INTERNATIONAL STANDARD

ISO 22077-1

Second edition
2022-01

Health informatics — Medical waveform format —

Part 1: Encoding rules

Informatique de santé — Format de la forme d'onde médicale — Partie 1: Règles d'encodage

Reference number
ISO 22077-1:2022(E)

© ISO 2022

Copyright International Organization for Standardization

COPYRIGHT PROTECTED DOCUMENT

© ISO 2022

All rights reserved. Unless otherwise specified, or required in the context of its implementation, no part of this publication may be reproduced or utilized otherwise in any form or by any means, electronic or mechanical, including photocopying, or posting on the internet or an intranet, without prior written permission. Permission can be requested from either ISO at the address below or ISO's member body in the country of the requester.

ISO copyright office
CP 401 • Ch. de Blandonnet 8
CH-1214 Vernier, Geneva
Phone: +41 22 749 01 11
Email: copyright@iso.org
Website: www.iso.org

Published in Switzerland

Copyright International Organization for Standardization

© ISO 2022 – All rights reserved

Contents

Page

Foreword ... **iv**

Introduction ... **v**

1 Scope ... **1**

2 Normative references ... **1**

3 Terms, definitions and abbreviated terms ... **1**
3.1 Terms and definitions ... 1
3.2 Abbreviated terms ... 2

4 Basic specifications ... **2**
4.1 Basic attributes ... 2
4.1.1 General ... 2
4.1.2 Sampling attributes ... 3
4.1.3 Frame attributes ... 3
4.2 Encoding rule ... 4
4.2.1 General ... 4
4.2.2 Tag (T) ... 4
4.2.3 Data length (L) ... 5
4.2.4 Value (V) ... 6
4.3 Encoding principle ... 6
4.3.1 General ... 6
4.3.2 Definition levels ... 6
4.3.3 General principles in interpretation, scope and priority of definitions ... 6

5 Basic rules (Level 1) ... **8**
5.1 Primary description ... 8
5.1.1 Sampling attributes ... 8
5.1.2 Frame attributes ... 9
5.1.3 Waveform ... 10
5.1.4 Channel ... 13
5.2 Auxiliary rule ... 14
5.2.1 Data description ... 14
5.2.2 Other definition ... 16
5.2.3 Information description ... 17

6 Supplemental description (Level 2) ... **21**

7 Extended description (Level 3) ... **24**

Annex A (informative) **MFER conformance statement** ... **27**

Annex B (informative) **Description example** ... **28**

Annex C (informative) **Event information description** ... **35**

Annex D (informative) **Example of standard encoding** ... **36**

Bibliography ... **41**

© ISO 2022 – All rights reserved
Copyright International Organization for Standardization

Foreword

ISO (the International Organization for Standardization) is a worldwide federation of national standards bodies (ISO member bodies). The work of preparing International Standards is normally carried out through ISO technical committees. Each member body interested in a subject for which a technical committee has been established has the right to be represented on that committee. International organizations, governmental and non-governmental, in liaison with ISO, also take part in the work. ISO collaborates closely with the International Electrotechnical Commission (IEC) on all matters of electrotechnical standardization.

The procedures used to develop this document and those intended for its further maintenance are described in the ISO/IEC Directives, Part 1. In particular, the different approval criteria needed for the different types of ISO documents should be noted. This document was drafted in accordance with the editorial rules of the ISO/IEC Directives, Part 2 (see www.iso.org/directives).

Attention is drawn to the possibility that some of the elements of this document may be the subject of patent rights. ISO shall not be held responsible for identifying any or all such patent rights. Details of any patent rights identified during the development of the document will be in the Introduction and/or on the ISO list of patent declarations received (see www.iso.org/patents).

Any trade name used in this document is information given for the convenience of users and does not constitute an endorsement.

For an explanation of the voluntary nature of standards, the meaning of ISO specific terms and expressions related to conformity assessment, as well as information about ISO's adherence to the World Trade Organization (WTO) principles in the Technical Barriers to Trade (TBT), see www.iso.org/iso/foreword.html.

This document was prepared by Technical Committee ISO/TC 215, *Health informatics*.

This second edition cancels and replaces the first edition (ISO 22077-1:2015) of which it constitutes a minor revision. The changes are as follows:

— some typographical errors have been corrected;

— Clause 2 "Normative references" has been added;

— Note 1 to entry has been added to terminology entries 3.1.1, 3.1.3 and 3.1.4, and terminology entry 3.1.5 has been added;

— classifications and types of waveform in Table 10 have been added;

— the character code in Table 39 has been changed;

— a Bibliography has been added.

A list of all parts in the ISO 22077 series can be found on the ISO website.

Any feedback or questions on this document should be directed to the user's national standards body. A complete listing of these bodies can be found at www.iso.org/members.html.

Copyright International Organization for Standardization
© ISO 2022 – All rights reserved

Introduction

Medical waveform data such as an electrocardiogram (ECG) or an electroencephalogram (EEG) are widely utilized in physiological examinations, physiological research, electronic medical records, healthcare information and other areas in the clinical field. Medical waveform data can be used for many medical and research purposes if digital signal processing technology is applied to standardize the data in a digital format. For medical waveforms, it is essential to standardize the data format to expedite the mutual application of the standard so that the data can be processed electronically and used in a variety of ways.

Simple and easy implementation: the application of medical waveform format encoding rules (MFER) is very simple and is designed to facilitate understanding, easy installation, troubleshooting and low implementation cost.

Harmonization with other standards: MFER are specially utilized to describe the medical waveform data. Other information than waveform data, such as patient demographic data and finding information, etc., should be written using other healthcare standards, e.g. HL7, DICOM®[1)], the ISO/IEEE 11073 series.

In addition, experts in each field should independently develop relevant standards for medical specifications, e.g. MFER for ECG is developed by cardiologists and EEG is developed by neurologists.

Combination with coded information and text information: MFER policy is that both machine and human readable manner are used. Namely coded information is for computer processable and text data are for human readable information. For example, arterial blood pressure (ART) is coded as 129 and information description fields indicate “right radial artery pressure”. As the description of MFER is quite flexible, MFER neither hinders the features of each system nor impedes the development of technologies.

1) DICOM is the trademark of a product supplied by Medical Imaging & Technology Alliance, a division of the National Electrical Manufacturers Association. This information is given for the convenience of users of this document and does not constitute an endorsement by ISO of the product named.

© ISO 2022 – All rights reserved
Copyright International Organization for Standardization

--`,,`,`,`,`,,`,`,,,`,`,`,`,`,`,,,`,`,-`-`,,`,,`,`,`,,`---

Copyright International Organization for Standardization

Health informatics — Medical waveform format —

Part 1:
Encoding rules

1 Scope

This document specifies how medical waveforms, such as electrocardiogram, electroencephalogram, spirometry waveform, etc., are described for interoperability among healthcare information systems.

This document can be used with other relevant protocols, such as HL7, DICOM®, the ISO/IEEE 11073 series, and database management systems for each purpose.

This is a general specification, so specifications for particular waveform types and for harmonization with DICOM®, SCP-ECG, X73, etc. are not given.

This document does not include lower layer protocols for message exchange. For example, a critical real-time application such as a patient monitoring system is out of scope and this is an implementation issue.

2 Normative references

There are no normative references in this document.

3 Terms, definitions and abbreviated terms

3.1 Terms and definitions

For the purposes of this document, the following terms and definitions apply.

ISO and IEC maintain terminology databases for use in standardization at the following addresses:

— ISO Online browsing platform: available at https://www.iso.org/obp

— IEC Electropedia: available at https://www.electropedia.org/

3.1.1
frame
waveform (3.1.5) encoding unit consisting of data blocks, *channels* (3.1.4) and sequences

Note 1 to entry: The frame in this document is the same as waveform frame.

3.1.2
medical waveform
time sequential data that are sampled by an A/D converter or transmitted from medical equipment

3.1.3
sampling
data that are converted at a fixed time interval

Note 1 to entry: The sampling in this document is the same as waveform sampling.

Copyright International Organization for Standardization
© ISO 2022 – All rights reserved

3.1.4
channel
individual *waveform* (3.1.5) data group

Note 1 to entry: The channel in this document is the same as waveform channel.

3.1.5
waveform
graph showing a change in some physical quantity with time

3.2 Abbreviated terms

A/D	analogue to digital
ECG	electrocardiogram
EEG	electroencephalogram
GPS	global positioning system
HL7	Health Level Seven
DICOM®	Digital Imaging and Communications in Medicine
IEEE	Institute of Electrical and Electronic Engineers
IEC	International Electrotechnical Commission
JIS	Japanese Industrial Standard
LSB	least significant bit
MFER	medical waveform format encoding rules
OID	object identifier
SCP-ECG	Standard Communications Protocol for Computerized Electrocardiography (see EN 1064)
SpO_2	saturation of peripheral oxygen
UID	unique identifier
UUID	universally unique identifier
VCG	vectorcardiogram

4 Basic specifications

4.1 Basic attributes

4.1.1 General

Medical waveform data described in accordance with the MFER consists of sampling attributes (see Figure 1), frame attributes (see Figure 2) and other supplemental information.

Copyright International Organization for Standardization
© ISO 2022 – All rights reserved

4.1.2 Sampling attributes

Sampling information has two attributes: sampling rate and sampling resolution.

a) Sampling rate is described with sampling interval or sampling frequency. The sampling interval stands for the time or distance interval of each sampled data as distributed sampled waveform data.

b) Sampling resolution represents a minimum sampling value per least significant bit (LSB).

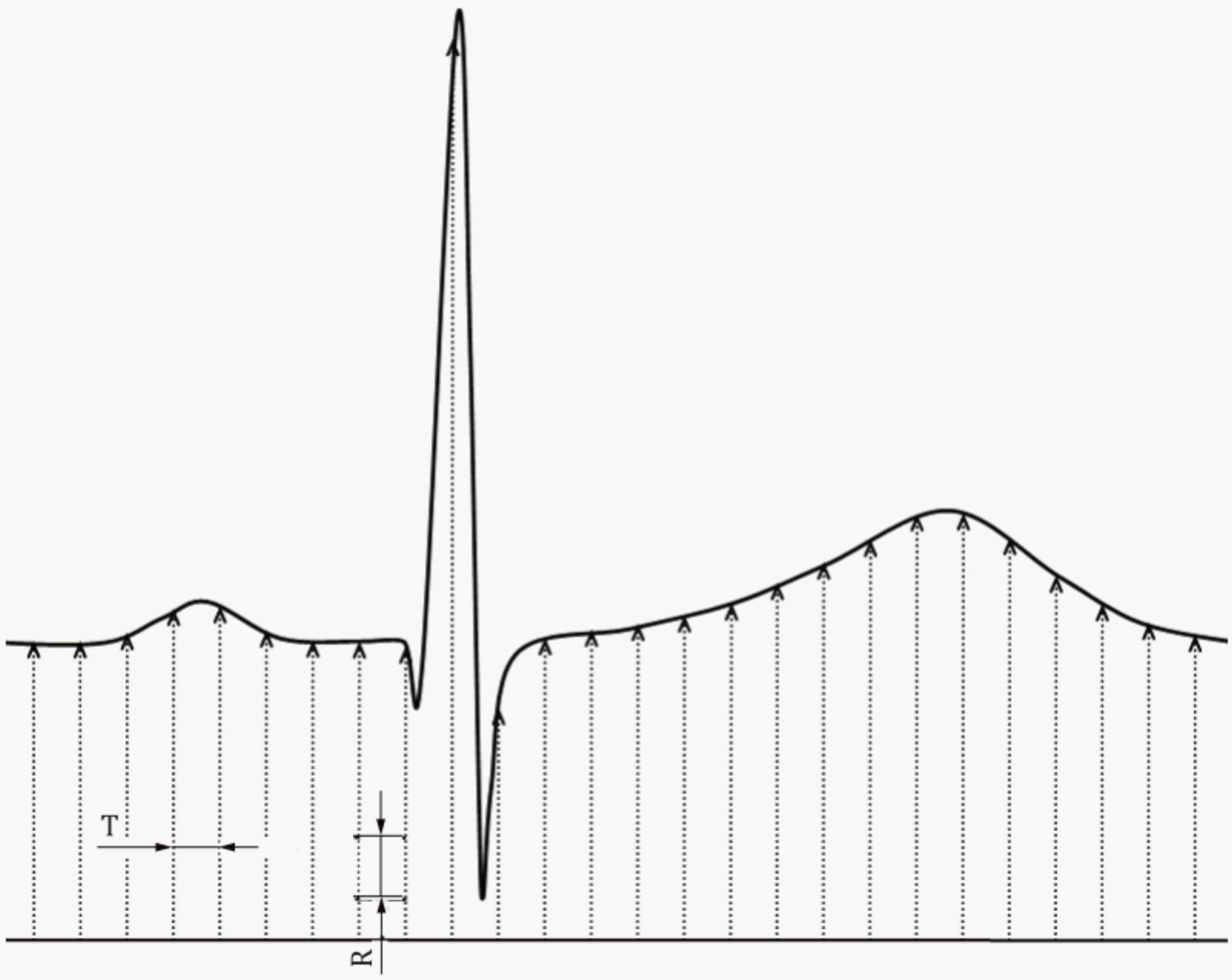

Key

T sampling interval (or frequency)

R resolution

Figure 1 — Sampling attributes

4.1.3 Frame attributes

The frame is a waveform encoding unit consisting of data blocks, channels and sequences. A configuration example of a frame is shown in Figure 2.

a) The data block is the waveform data array for each channel.

b) The channels indicate different waveform groups, e.g. if three waveform groups exist, the number of channels is three.

c) The sequence represents the repetition of the group with the data block and channel.

Copyright International Organization for Standardization
© ISO 2022 – All rights reserved

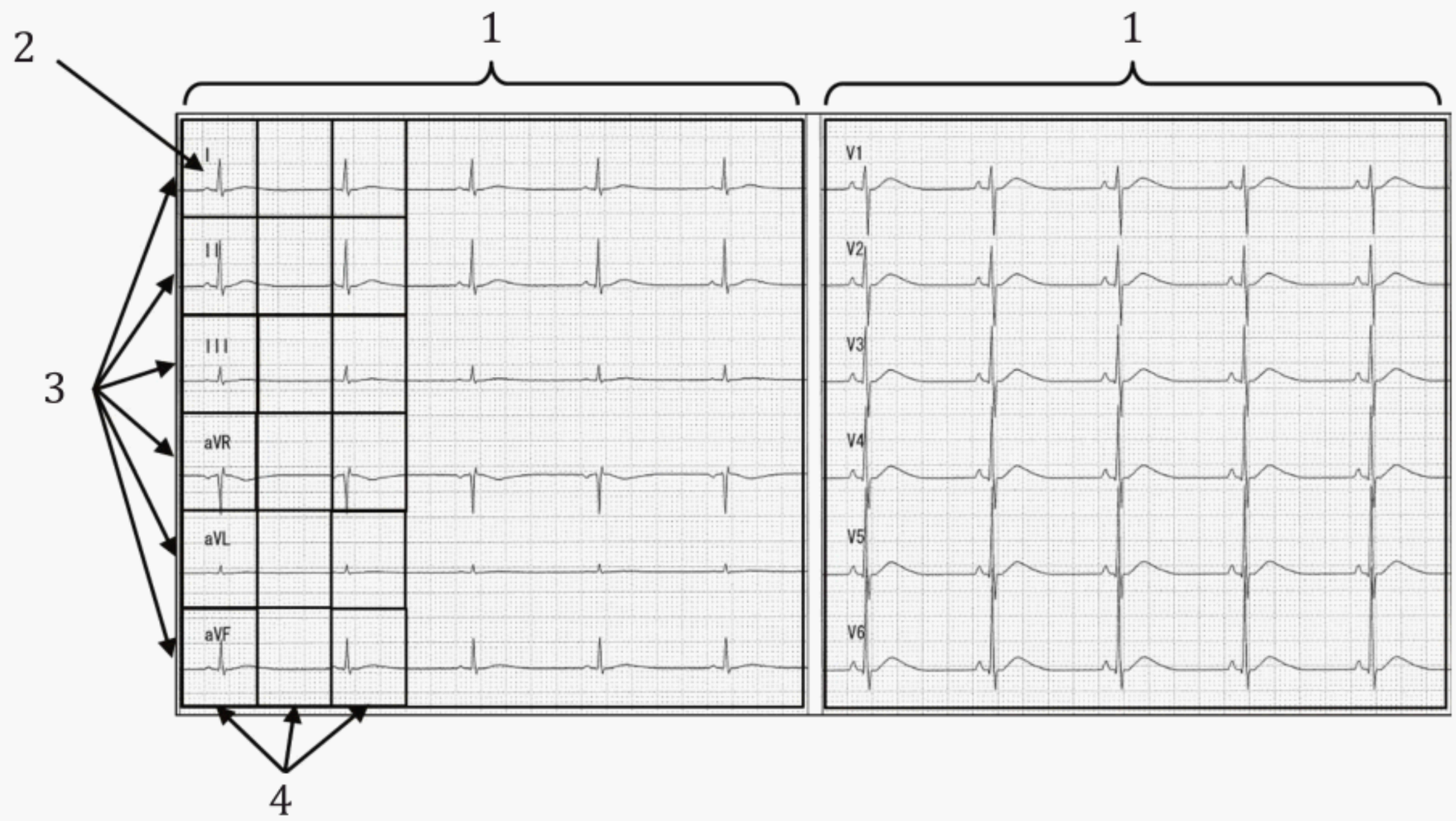

Key

1 frame

2 data block

3 channel

4 sequence

Figure 2 — Frame attributes

4.2 Encoding rule

4.2.1 General

The header and waveform data should be encoded based on the encoding rules, which are composed of the tag, length and value (TLV), as shown in Figure 3.

— The tag (T) consists of one or more octets and indicates the attribute of the data value.

— The data length (L) is the length of data values indicated in one or more octets.

— The value (V) is the contents which are indicated by tag (T), e.g. attribute definition, waveform data.

Tag (T)	Data length (L)	Value (V)

Figure 3 — Data unit

4.2.2 Tag (T)

The tag is composed of a class, primitive/context (P/C) and tag number. The tag is classified into four classes (see Table 1). Classes 0 to 2 are MFER standard coding and class 3 is for private use. The private definition is intended for special purposes but should be included within any updated future version.

Copyright International Organization for Standardization
© ISO 2022 – All rights reserved

Table 1 — Tag

8	7	6	5	4	3	2	1
Class		**P/C**	**Tag number**				
0	0	0/1	MFER				
0	1						
1	0						
1	1		Private				

a) Primitive type (P/C = 0).

P/C = 0 indicates a primitive description.

b) Context type (P/C = 1).

This has only two tags, which are group and channel definition on current MFER. Figure 4 gives an example of a group definition.

8	7	6	5	4	3	2	1
0	1	1	0	0	1	1	1

Figure 4 — Group definition

4.2.3 Data length (L)

4.2.3.1 General

The data length indicates the number of octets used for data values in the value (V) section (i.e. the length excluding octets used for tag and data length sections). The data length encoding method differs depending on whether the number of octets used for data are less than 127 or more than 128 octets.

4.2.3.2 When the data value section uses 127 octets or less

The length is encoded in one octet, as shown in Figure 5.

8	7	6	5	4	3	2	1
0	Data length						

Figure 5 — Data length ≤ 127 octets

4.2.3.3 When the data value section uses 128 octets or more

The long data length can be encoded using multiple octets. The first octet indicates the number of octets used to represent the total data length. For example, two subsequent octets are used to indicate the waveform data length from 128 to 65 535 and thus three octets are used to encode the data length as shown in Figure 6. However, MFER allow representation of a data length using multiple octets even if the length is less than or equal to 127 octets. For example, four octets can describe up to 4 294 967 295 bytes length as a data part.

8 7 6 5 4 3 2 1	8 7 6 5 4 3 2 1	8 7 6 5 4 3 2 1	8 7 6 5 4 3 2 1
1 Length number (e.g. 3 octets)	Most significant octet	The second octet	The third octet

Figure 6 — Data length

Copyright International Organization for Standardization
© ISO 2022 – All rights reserved

4.2.3.4 Designation of indefinite data length

MFER allow designation of an indefinite data length by encoding 80 h on the top of the data length field (see Figure 7). The indefinite data length is valid only when the waveform data value is described at the end of the file. This indefinite length designation is terminated by encoding the end-of-contents (tag = 00, data length = 00).

Tag P/C = 1	Length (80 h)	- - - - - -	- - - - - -	- - - - - -	End-of-contents (00,00)

Figure 7 — Indefinite length designation and end-of-contents designation

4.2.3.5 When the data length is 0

"Data length 0" indicates that the definition indicated by tag resets to the default value. Namely, on the root definition, the concerned items re-initialize to default values, and in cases of the channel definition, the channel definition is re-initialized to the root definition.

4.2.4 Value (V)

The header or waveform data values are encoded in the value section according to descriptors specified by the tag.

4.3 Encoding principle

4.3.1 General

All definitions in MFER have default values, so any additional or amended definitions are optional. Thus, the definition corresponding to each tag has a default value, so re-definition is not necessary if the default value is retained. It is expected that default definitions will suffice for most purposes.

4.3.2 Definition levels

4.3.2.1 Level 1 — Basic definitions

Definitions at level 1 are basic definitions, which are ordinary rules (marked with an asterisk) and ensure precise encoding.

4.3.2.2 Level 2 — Supplementary definitions

Definitions at level 2 are supplementary definitions. They may be used as required but it is desirable to associate the supplementary definitions with a host protocol where they can be defined with the host protocol.

4.3.2.3 Level 3 — Extended definitions

Definitions at level 3 are extended definitions, which should be used as little as possible. Items of these extended definitions can considerably affect the system with regard to security. Thus, great care should be taken when using them.

4.3.3 General principles in interpretation, scope and priority of definitions

4.3.3.1 Initial values (default value)

All definitions in MFER have initial values that are applied until redefined by any subsequent definition.

Copyright International Organization for Standardization
© ISO 2022 – All rights reserved

4.3.3.2 Multiple definitions

Multiple definitions may be made for any item. Depending on the items, a new definition, an old definition or all definitions (such as for events) can be used multiple times.

For example, setting the sampling frequency to 250 Hz overrides the initial value of 1 kHz.

If multiple events occur, they are interpreted in definition order.

4.3.3.3 Later definition priority

Each definition is interpreted in definition order. If an item has related definitions, definition should be made in due order. The default endianity is big-endian, so to use little-endian endianity the definition for little-endian must be designated.

For example, before defining each channel, the number of channels should be defined.

4.3.3.4 Channel attributes definition order

Before defining the attributes of a channel, the number of channels should be defined. If the number of channels is defined later, previous channel definitions are reset to the root definition including default values.

4.3.3.5 Root definition (general definition) and channel definition (definition per channel)

The root definition is effective for all channels. The channel definition is effective only for the relevant channel and overrides the root definition. However, care should be taken because if a subsequent change to the root definition is made it will override the default content of the relevant channel for subsequent channel definitions.

For example, if EEG is designated in the root definition, ECG designated for a channel in the channel definition overrides EEG.

4.3.3.6 Definition reset

If the data length is defined as zero (no data) in the definition of an item, the content in the definition is reset to default value. If the data length is designated as zero in a channel definition, the definition follows the root definition including the default value. If the number of channels is defined, contents defined for the channel attribute are all reset to the root definition including the default value.

4.3.3.7 Incomplete definition ignored

If a definition is made without an adequate preceding definition, the definition is ignored.

In the absence of any complete definition, the default root definition will be applied.

For example, if the number of channels is undefined, any dependent channel definition is ignored.

4.3.3.8 Succession of definitions

Unless redefined, each definition applies to all succeeding frames in the effective range, except for the data pointer which is succeeding renewed. Thus, contents defined in the root definition apply to all frames unless overridden by channel definition(s), so it suffices to define common items in the root definition.

For example, to use little-endian for all encodings with MFER, define little-endian once, then it is effective over the whole region irrespective of frames.

Copyright International Organization for Standardization
© ISO 2022 – All rights reserved

4.3.3.9 Definition and efficacy of data

It depends on the functional capability of the user application whether or not the user can use data defined by the provider. If some content cannot be processed, users may discard all the data or use only the processable range of data.

5 Basic rules (Level 1)

5.1 Primary description

5.1.1 Sampling attributes

5.1.1.1 General

Sampling attributes are sampling frequency or sampling interval and resolutions are given in Tables 2 to 5.

5.1.1.2 MWF_IVL (0Bh): Sampling rate

This tag indicates the frequency or interval the medical waveform is sampled (see Table 2).

Table 2 — Sampling rate

MWF_IVL*			Data length	Default	Encoding range/ remarks	Duplicated definitions
11	0Bh	Unit	1	1 000 Hz	—	Override
		Exponent (10th power)	1		10^{-128} to 10^{+127}	
		Mantissa	≤ 4		e.g. unsigned 16-bit integer	

The unit may be frequency in Hertz, time in seconds or distance in meters (see Table 3).

Table 3 — Sampling rate unit

Unit		Value	Remarks
Frequency	Hz	0	Including power
Time interval	s	1	—
Distance	m	2	—

5.1.1.3 MWF_SEN (0Ch): Sampling resolution

This tag indicates the resolution, minimum bits, the medical waveform is sampled (generally, digitized) (see Table 4).

Table 4 — Sampling resolution

MWF_SEN*			Data length	Default	Encoding range/ remarks	Duplicated definitions
12	0Ch	Unit	1	See Table 5	—	Override
		Exponent (10th power)	1		10^{-128} to 10^{+127}	
		Mantissa	≤ 4		e.g. unsigned 16-bit integer	

Copyright International Organization for Standardization
© ISO 2022 – All rights reserved

Table 5 — Sampling resolution units

Unit		Value	Default	Remarks
Voltage	V	0	0,000 001 V	—
Pressure	mm Hg(Torr)	1	—	—
	Pa	2	—	—
	cm H_2O	3	—	—
	mm Hg/s	4	—	—
Force	dyne	5	—	—
	N	6	—	—
Ratio	%	7	—	Include volume fraction (%)
Temperature	°C	8	—	—
Heart rate	min^{-1}	9	—	—
	$_s$−1	10	—	—
Resistance	Ω	11	—	—
Current	A	12	—	—
Rotation	r/min	13	—	—
Power	W	14	—	—
	dB	15	—	—
Mass	kg	16	—	—
Work	J	17	—	—
Vascular resistance	$dyne \cdot s \cdot m^{-2}cm^{-5}$	18	—	—
Flow rate, flow, volume	l	19	—	—
	l/s	20	—	—
	l/min	21	—	—
Luminous intensity	cd	22	—	—

5.1.2 Frame attributes

5.1.2.1 General

As described in Figure 2, a frame is composed of data blocks, channels and sequences.

5.1.2.2 MWF_BLK (04h): Data block length

This tag indicates the number of data sampled in a block (see Table 6).

Table 6 — Data block length

MWF_BLK*		Data length	Default	Remarks	Duplicated definitions
04	04h	≤ 4	1	—	Override

5.1.2.3 MWF_CHN (05h): Number of channels

This tag indicates the number of channels (see Table 7). As the previously specified channel attribute is reset to the root definition including default, the number of channels should be specified before each definition of the channel attribute. The number of channels cannot be specified with a channel definition of channel attribute.

Copyright International Organization for Standardization
© ISO 2022 – All rights reserved

Table 7 — Number of channels

MWF_CHN*		Data length	Default	Remarks	Duplicated definitions
05	05h	≤ 4	1	—	Override

5.1.2.4 MWF_SEQ (06h): Number of sequences

This tag indicates the number of sequences (see Table 8). If the number of sequences is not designated, it depends on the data block length, the number of channels and the number of waveform data values which are defined for the concerned frame.

Table 8 — Number of sequences

MWF_SEQ*		Data length	Default	Remarks	Duplicated definitions
06	06h	≤ 4	Depends on waveform data length	—	Override

5.1.3 Waveform

5.1.3.1 General

The waveform type, waveform attributes, and waveform data are encoded as follows.

5.1.3.2 MWF_WFM (08h): Waveform class

Waveforms such as standard 12-lead ECG and monitoring ECG are grouped based on instruments and purposes, as shown in Table 9.

Table 9 — Waveform class

MWF_WFM*		Data length	Default	Remarks	Duplicated definitions
08	08h	2	0 (Unidentified)	—	Override
		2 < Str ≤ 32	Waveform description	—	

As a general rule, standardization will be made by type of waveforms, each is described in a separate specification (e.g. for standard 12-lead ECG 11073-92301). However, because monitoring systems use multiple waveforms such as ECG, SpO2, EEG, etc., refer to the specification for each individual waveform standard.

For types of waveform (see Table 10), numbers 1 to 49 151 (BFFFh) are already reserved. Numbers 49 152 to 65 535 can be used privately but it should be documented in the MFER specification as quickly as possible if the waveform is commonly used.

5.1.3.3 MWF_LDN (09h): Waveform attributes (lead name, etc.)

Code and information can be added to the type of waveform. If a waveform is required to be reconfigured, as in the case of deriving leads III and aVF from leads I and II, the codes should always be specified. The codes should be taken into special consideration as they have a function to specify some processing, as in the case of deriving other limb leads from leads I and II or deriving a waveform based on the lead name. See Table 11 for the definition of waveform attributes.

As the lead names are defined depending on the class of waveform, they are not consolidated throughout each class of waveform in MFER. Thus, caution should be taken in encoding lead names.

For waveform codes, numbers 1 to 49 151 (BFFFh) are already reserved. Numbers 49 152 to 65 535 can be used privately but should be used for new types of waveforms by upgrading the MFER promptly.

Copyright International Organization for Standardization
© ISO 2022 – All rights reserved

Table 10 — Classification of waveforms

Classification	Type	Value	Description	Remarks
—	—	0	Unidentified	—
Electrocardiogram	ECG_STD12	1	Standard 12-lead ECG	Different kinds of 12 lead ECGs including general ECGs can be encoded
	ECG_LTERM	2	Long-term ECG	Holter ECG, monitoring ECG
	ECG_VECTR	3	Vectorcardiogram	—
	ECG_EXCER	4	Stress ECG	—
	ECG_INTR	5	Intracardiac ECG	His bundle ECG, intracardiac ECG, intravascular ECG, cardiac surface ECG
	ECG_SURF	6	Body surface ECG	Body surface potential map, body surface, His bundle ECG
	ECG_ILATE	7	Ventricular late potential	—
	ECG_LATE	8	Body surface late potential	—
Sound	SOUND	30	PCG, etc.	8 kHz, 11 kHz, 22 kHz, etc.
Pulse	PULSE	31	Fingertip pulse, carotid pulse	—
Monitoring	MON_LTRM	20	Long-term waveform	—
	MON_SPL	21	Sampled waveform	—
	MON_PWR	25	Power spectrum	Some part is EEG_CSA
	MON_TRD	26	Trendgram	—
Magnetocardiogram		100	MCG	—
Electroencephalogram (neurophysiological signal)	EEG_REST	40	Resting EEG	Includes surgical monitoring EEG
	EEG_EP	41	Evoked EEG	ABR SEP
	EEG_CSA	42	Frequency analysis	—
	EEG_LTRM	43	Long-term EEG	Sleeping EEG
	EMG	44	Electromyography	—
	EOG	45	Electrooculography	—
Respiratory	RESP	46	Respiratory	Impedance respiratory, airflow, snore and others
Private	49 152 to 65 535		—	—

Table 11 — Definition of waveform attributes

MWF_LDN*			Data length	Default	Data range, remarks	Duplicated definitions
09	09h	Waveform code	2	Unidentified	Data length = 2, if waveform information is encoded	Override
		Waveform information	Str ≤ 32		—	

EXAMPLE Standard 12-lead ECG code, shown in Table 12.

Mainly, standard 12-leads are encoded according to the SCP-ECG (see EN 1064) or annotated ECG coding system, but some leads are not defined the same as SCP-ECG.

Copyright International Organization for Standardization
© ISO 2022 – All rights reserved

Table 12 — Lead code of standard 12-lead ECG

Code	Lead	Code	Lead
1	I	13	V5R
2	II	14	V6R
3	V1	15	V7R
4	V2	61	III
5	V3	62	aVR
6	V4	63	aVL
7	V5	64	aVF
8	V6	66	V8
9	V7	67	V9
11	V3R	68	V8R
12	V4R	69	V9R

EXAMPLE Monitoring aortic pressure waveform.

Encoding monitoring waveform information.

Table 13 — Blood pressure waveform (aortic blood pressure waveform)

Waveform code	Waveform information	Remarks
128	—	Coded value indicates as “Aortic pressure”
129	“Aorta”	Coded value indicates as “Arterial pressure” and information description part indicates “Aorta”
143	“Aorta”	Coded value only indicates as “Pressure” and information description part indicates “Aorta”

EXAMPLE Electroencephalogram waveform.

Generation of waveform codes by combination of electrodes (see Figure 8).

16	15	14	13	12	11	10	9	8	7	6	5	4	3	2	1
0	1	– negative electrode (G1)							+ positive electrode (G2)						

Figure 8 — Generation of waveform code by combination of electrodes

Waveform codes can be generated by combination of electrode codes, as shown in Tables 14 and 15.

Table 14 — Electrode code

Name	Abbreviation	Electrode code
Left front polar	FP1	12
Right front polar	FP2	13
Left ear	A1	74
Right ear	A2	75

Table 15 — Example of waveform code generation

Lead	– electrode	+ electrode	Waveform code
FP1 - A1	12	74	17994(464A)
FP2 - A2	13	75	18123(46CB)

Copyright International Organization for Standardization
© ISO 2022 – All rights reserved

5.1.3.4 MWF_WAV (1Eh): Waveform data

The entity of waveform data should strictly be aligned as defined in frame attributes (see 4.1.3). If the waveform data are compressed, the data alignment may depend on the compression method, but the waveform data after uncompressing should be aligned according to the definition (see Table 16).

If waveform data are different from what is defined in frame information, exceeding data may be discarded. However, such processing depends on application and it is not guaranteed.

Table 16 — Waveform body

MWF_WAV			Data length	Default	Remarks	Duplicated definitions
30	1Eh	Waveform	Waveform length	—	—	—

5.1.4 Channel

5.1.4.1 MWF_ATT (3Fh): Channel attributes (channel definition)

This tag defines the attributes of each channel (see Table 17). Before this definition, it should be required to specify the channel number using Table 7.

The method of encoding a channel number differs depending on whether it is ≤ 127 or ≥ 128. Refer to Figure 9 for ≤ 127 and to Figure 10 for ≥ 128.

Table 17 — Channel attributes

MWF_ATT*		Data length	Default	Remarks	Duplicated definitions
63	3Fh	Depends on definition	—	—	Override

NOTE Channel definition for each channel is encoded with a special context tag of P/C = 1 and tag number of 1Fh, i.e. the type number is P/C + tag number encoded with 3Fh and identifies the attribute of the relevant channel. The channel number is identified with seven bits in the octet with bit 8 = 0 for up to 127 channels and with bit 8 = 1 for 128 or higher channel number.

For the tag of the channel attribute definition, context mode is selected with P/C (bit 6 = 1).

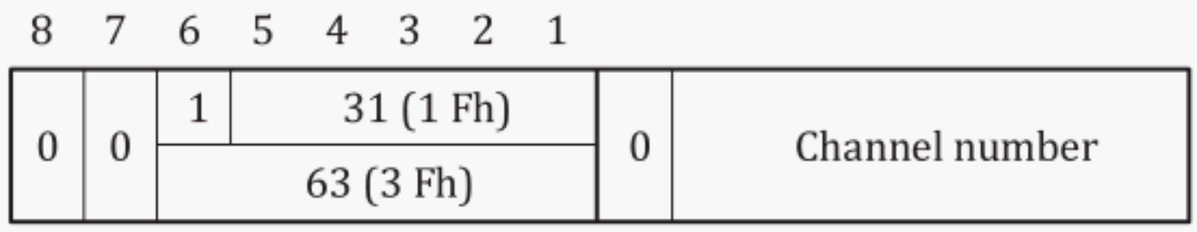

Figure 9 — Number of channel ≤ 127

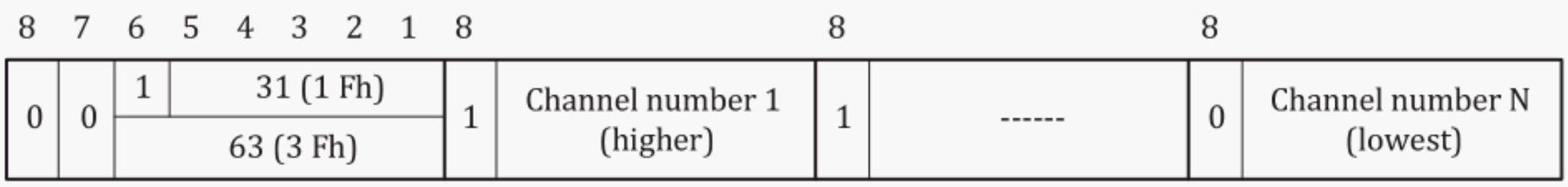

Figure 10 — Number of channel ≥ 128

The data length includes all the range of the channel attribute definition (see Figure 11).

Copyright International Organization for Standardization
© ISO 2022 – All rights reserved

Tag		Data length	Group of definition								
3F h	Channel number	All definition	Channel attribute definition			Channel attribute definition			----	Channel attribute definition		
			T	L	V	T	L	V	—	T	L	V

Figure 11 — Definition of channel attributes

The indefinite length described in Figure 7 can be used for the channel attribute definition (see Figures 11 and 12).

Tag		Data length	Group of definition								
3F h	Channel number	80 h	Channel attribute definition			Channel attribute definition			-----	End-of-contents	
			T	L	V	T	L	V	—	00	00

Figure 12 — Definition of channel attributes with indefinite length

5.2 Auxiliary rule

5.2.1 Data description

5.2.1.1 MWF_DTP (0Ah): Data type

This tag indicates the type of waveform data (see Tables 18 and 19). While medical waveforms are usually sampled with a precision of 12 bits, by default they are all interpreted and encoded as 16-bit data.

Table 18 — Data type

MWF_DTP		Data length	Default	Remarks	Duplicated definitions
10	0Ah	1	Signed 16-bit integer	—	Override

Table 19 — Data type code

Value	Type of data
0	Signed 16-bit integer, −32 768 to 32 767
1	Unsigned 16-bit integer, 0 to 65 535
2	Signed 32-bit integer
3	Unsigned 8-bit integer
4	16-bit status
5	Signed 8-bit integer
6	Unsigned 32-bit integer
7	32-bit single-precision floating (see IEEE 754)
8	64-bit double-precision floating (see IEEE 754)
9	8-bit AHA differential

NOTE 8-bit AHA differential allows large values to be expressed in just 8 bits because each succeeding value expresses the difference from the previous value.

Copyright International Organization for Standardization
© ISO 2022 – All rights reserved

5.2.1.2 MWF_OFF (0Dh): Offset value

This tag indicates an offset value (see Table 20) of sampling data. Encoding of an offset value depends on the type of encoding data.

Table 20 — Offset value

MWF_OFF		Data length	Default	Remarks	Duplicated definitions
13	0Dh	≤ 8 (depends on types of encoding data values)	0	—	Override

5.2.1.3 MWF_NUL(12h): NULL value

This tag indicates null data. If null values (see Table 21) are included in waveform data, the waveform datum is ignored even if it exists. As null data use the same encoding space as waveform data, the tag should be used carefully. For example, a minimum negative value 8 000 h is occasionally used for a null value. If the null values are encoded during a period in which the electrode is removed, ECG is not displayed. Encoding of a null value depends on the type of encoding data.

Table 21 — Null value

MWF_NUL		Data length	Default	Remarks	Duplicated definitions
18	12h	≤ 8 (depends on types of encoding data values)	Unused	—	Override

5.2.1.4 MWF_CMP (0Eh): Compression

This tag is to compress the encoding waveform.

Table 22 — Compression

MWF_CMP			Data length	Default	Remarks	Duplicated definitions
14	0Eh	Compression code	2			
		Data length	4		Data before compression	
		Compressed data	Data length after compression		Compressed data	

MFER enable encoding of waveforms by compressing (see Table 22). This improves the efficiency of encoding capacity but makes the processing speed decrease, so sufficient consideration should be made when compressing. If compression is specified with this tag (MWF_CMP), data in the header section or waveforms in the data section are all compressed thereafter. Compressed data block length and channels in sequences may not be available depending on compression methods (see Table 23) but the encoded frame information returns after decompression.

Table 23 — Compression method

Compression ID	Compression method	Description
0	No compression	No compression applied to data encoding (default)
2	MFER	Compression applied to header section
3		Compression applied to waveform data section

Compressed data methods for headers and waveforms are given in Tables 24 and 25, respectively.

© ISO 2022 – All rights reserved
Copyright International Organization for Standardization

Table 24 — Compression applied to header section

Tag	0Eh
Data length	Length of whole data section
Compression code	2
Data before compression	Length of data before compression
Compressed data (header)	Compressed data (data of header)

Table 25 — Compression applied to waveform data

Tag	0Eh
Data length	Length of whole data section
Compression code	3
Data before compression	Length of data before compression
Compressed data (waveform data)	Compressed data waveform data

5.2.2 Other definition

5.2.2.1 MWF_BLE (01h): Endianity

This tag indicates byte alignment in the data section (TLV values only). The big-endian is aligned byte data from most significant to least significant. The little-endian is aligned from least significant to most significant (see Tables 26 and 27).

Table 26 — Endianity

MWF_BLE		Data length	Default	Remarks	Duplicated definitions
01	01h	1	Big-endian	—	Override

Table 27 — Big/Little endian

Endianity	
0	Big-endian
1	Little-endian

However, irrespective of the specification by this tag, the tag, and data length field are processed in the network alignment (big-endian).

5.2.2.2 MWF_PNT (07h): Pointer

This tag indicates the waveform data pointer, which is represented by the sampling rate of the root level, in the frame. If no pointer is designated, the pointer of the first frame is initialized as zero (see Table 28). The pointer for the next frame is deemed to be a value adding the number of data length of the virtual root level channel in the previous frame.

For example, if no pointer is specified for the first frame with the sampling interval set at 2 ms, and the number of waveform length for each channel set at 1 000, and the number of sequences set at 1 in the root definition, then the initial pointer of the second frame advances by 2 s (1 000 data values × 1 sequence of 2 ms).

Table 28 — Pointer

MWF_PNT		Data length	Default	Remarks	Duplicated definitions
07	07h	≤ 4	Zero or pointer of previous frame	—	Override

Copyright International Organization for Standardization
© ISO 2022 – All rights reserved

5.2.2.3 MWF_ZRO (00h): Blank/end-of-contents

Usually, a blank tag is not analysed. This tag also indicates the end of the indefinite length if designated, together with data length = 0. End-of-contents (see Table 29) need succeed two zero as explained in Figure 7.

Table 29 — Blank or end-of-contents

MWF_ZRO		Data length	Default	Remarks	Duplicated definitions
00	00h	1	—	—	Multiple use possible

5.2.3 Information description

5.2.3.1 MWF_PRE (40h): Preamble

This tag for a special purpose is encoded at the heading of a file to indicate the attributes of the entire MFER waveform file and data. The MWF_PRE is fixed in length. The classification is in four characters (MFR +space) and description is in a fixed number of 28 characters. Blank fields, if any, are to be filled with 00h or space (20h; see Table 30). This tag should be described at the top of the tags in the structure of header and waveform data.

Table 30 — Preamble

MWF_PRE		Data length	Default	Remarks	Duplicated definitions
64	40h	4	—	"MFR"	To be encoded at the head
		28		28 characters	

EXAMPLE Preamble information: "MWF_PRE 0x20 MFR Standard 12 leads ECG" is equal to "@ MFR Standard12 leads ECG".

5.2.3.2 MWF_MAN (17h): Manufacturer information of medical device

This tag indicates the information on the manufacturer, model and version number of the medical waveform generating machine with a component separator in between (see Table 31).

Table 31 — Manufacturer information

MWF_MAN		Data length	Default	Remarks	Duplicated definitions
23	17h	Str ≤ 128	none	—	Override

EXAMPLE Description sample: Manufacturer^model^version number^serial number.

5.2.3.3 MWF_EVT (41): Event

This tag is to encode supplementary waveform information such as events (refer to Annex C; see Table 32).

— Beat annotation: for classification of waveforms, etc.

— Interpretation: for interpretation of relevant waveform.

Copyright International Organization for Standardization
© ISO 2022 – All rights reserved

Table 32 — Event

MWF_EVT			Data length	Default	Encoding range/ remarks	Duplicated definitions
65	41h	Event code	2	None		Possible
		Starting time (point)	4		Number of data values acquired at the sampling interval defined in the root definition	
		Duration	4			
		Event information	Str < 256			

5.2.3.4 MWF_INF (15h): Waveform information

This tag indicates waveform information which is generated (refer to Annex C), e.g. catheter information to measure cardiac output by dye dilution method (see Table 33).

Table 33 — Waveform information

MWF_INF			Data length	Default	Data range/remarks	Duplicated definitions
21	15h	Information code	2	—	—	Possible
		Starting time (point)	4		Point number based on the sampling interval specified in the root definition	
		Duration	4			
		Waveform information	Str < 256		—	

5.2.3.5 MWF_CND (44h): Acquisition or processing information

This tag represents the acquisition condition or processing information during the waveform acquisition processing. For example, if the EEG waveforms are stored in original form but displayed with a montage during examination, the montage is represented with this tag to reproduce the integrity with combination electrodes (see Table 34).

Table 34 — Recording/display condition

MWF_CND			Data length	Default	Remarks	Duplicated definitions
68	44h	Acquisition condition	2	—	—	—
		Description code 1	2			
		Description code 2	2			
		Starting point	4			
		Duration	4			
		Descriptive information	Str < 256			

MFER require faithful reproduction of waveforms. For example, the waveform was displayed during measurement using some filters, but the waveform in MFER coding is stored in unprocessed form as far as possible and filter or montage information are described in this tag. The contents for expected faithful reproduction are encoded with description codes 1 and 2. The conditions are provided in the waveform specifications (Part 3).

Copyright International Organization for Standardization
© ISO 2022 – All rights reserved

5.2.3.6 MWF_NTE (16h): Comment

This tag represents a memo or comment. It does not directly affect encoding of waveforms.

Information affecting waveforms is encoded using the MWF_INF tag (waveform information).

Table 35 — Comment

MWF_NTE		Data length	Default	Remarks	Duplicated definitions
22	16h	Str < 256	—	—	Possible

A comment should be encoded within 255 characters but multiple comments may be written as required. Whether a comment has meaning or not depends on the user's system. A long comment can be written by using this tag the required number of times.

By using a special control code, the content of a comment can be given a specific meaning to indicate details to computers, as shown in Table 36.

The control sentence structure is < control character = control information >. For example, "<C = 2><P = 100> abnormal waveform observed" is a comment indicating that an abnormal waveform is observed at the pointer position of 100 in the second channel of the concerned frame.

< L = 1 FP1-A1 > indicates that a lead between FP1 and A1 was recorded in the EEG lead channel 1.

< F LP = 50 > indicates that the waveform was recorded with the low-pass filter set at a cut-off frequency of 50 Hz.

Table 36 — Control character definitions

Control character	Meaning	Remarks
<	The start of control sentence structure	Control sentence continues until closed with the control character (>)
>	The end of control sentence structure	—
C	Channel	Indicates the channel number
L	Lead	Indicates a lead of ECG, EEG, etc. and depends on lead composition
P	Pointer	Indicates a position (pointer) of waveform
F	Filter	Applied filter
S	Sensitivity	Recording sensitivity
\	Backslash "\"	A character following \ is not recognized as a control character

5.2.3.7 MWF_VER (02h): Version

This tag does not show the version of this document. This tag is for use of the manufacturer to indicate a version. A version is composed of three parts (three octets; see Table 37).

PRECAUTION Versions should be managed by taking into sufficient consideration the compatibility between old and new versions.

In referring to the data written in an old version with a new version, the old specification is ensured securely. In referring to the database of a new version with an old version, the specification of the old version is ensured.

Copyright International Organization for Standardization
© ISO 2022 – All rights reserved

Table 37 — Version

MWF_VER		Data length	Default	Remarks	Duplicated definitions
02	02h	1	0	Main version	Override
		1	0	Sub version	
		1	0	Revision history	

5.2.3.8 MWF_TXC (03h): Character code

As shown in Table 38, this tag enables designation of the character code (see Table 39) used for the text (e.g. ISO/IEC 2022 for Japanese text). If text is written with no character code specified, it is not ensured whether users can process the text or not.

For the structure and meaning of each coding system, refer to the proper specification.

Table 38 — Character code system

MWF_TXC		Data length	Default	Remarks	Duplicated definitions
03	03h	Str ≤ 16	ASCII	—	Override

Table 39 — Character code

Character code	Note	Description
JIS X 0201	Japanese katakana	Code for Information Exchange (ISO-IR 13):1976
	Japanese romaji	Code for Information Exchange (ISO-IR 14):1976
JIS X 0208	Japanese kanji, hiragana, katakana	Code for the Japanese Graphic Character set for information interchange (ISO-IR 87):1990
JIS X 0212	Japanese kanji	Code of the supplementary Japanese Graphic Character set for information interchange (ISO-IR 159):1990
RFC 1468	Japanese characters for internet	Japanese Character Encoding for Internet Messages
ISO 2022	—	ISO/IEC 2022:1994
ISO 8859	—	ISO/IEC 8859, Parts 1 to 9 for ISO-IR 100, 101, 109, 110, 144,127, 126, 138 and 148
ANSI X3.4	—	1986 ASCII character set
ISO 646	—	ISO/IEC 646:1991
ISO 2375	—	ISO/IEC 2375:2003
ISO/IEC 6429	—	ISO/IEC 6429:1992
ENV 41 503	—	1990, Information systems interconnection — European graphic character sets and their coding
ENV 41 508	—	1990, Information systems interconnection — East European graphic character sets and their coding
UNICODE[a]	UTF-8	The worldwide character standard from ISO/IEC 10646:2003[2)] Cancelled and replaced by ISO/IEC 10646:2020.
UTF-8		ISO/IEC 10646:2017[2)]
UTF-16		ISO/IEC 10646:2017[2)]

[a] This code has been retained for backward compatibility.

5.2.3.9 MWF_FLT (11h): Filter

This tag indicates the filter name which is used during MFER waveform data recording.

2) Cancelled and replaced by ISO/IEC 10646:2020.

Copyright International Organization for Standardization
© ISO 2022 – All rights reserved

It is recommended to store original waveforms if possible. If display or recording during measurement uses a filter, MFER describe the filter with waveform information.

As shown below, a filter or the characteristic is encoded as a character string. A free text field can be used for describing the filter properties. Recently, sophisticated digital filters have been developed; the characteristic of these filter cannot be represented commonly. Therefore, only information on filters used during acquisition of waveform may be represented, as shown in Table 40.

Table 40 — Filter

MWF_FLT		Data length	Default	Remarks	Duplicated definitions
17	11h	Str < 256	Unused	—	Possible

EXAMPLE Filter name:

— Hum filter ON;

— 30 Hz second order Butterworth low pass;

— Chebycheff;

— Elliptic.

5.2.3.10 MWF_IPD (0Fh): Interpolation or decimation

When encoding the waveform through interpolation or thinning-out, the fact is designated with this tag, shown in Table 41, using the interpolation/decimation codes shown in Table 42.

Table 41 — Interpolation or decimation

MWF_IPD			Data length	Default	Remarks	Duplicated definitions
15	0Fh	Code	1	Unused	—	—
		Supplementary information	2		—	

Table 42 — Interpolation/decimation codes

Name	Code	Supplementary description
Unconditional decimation	1	—
Unconditional interpolation	2	—
Lagrange's interpolation	3	Order
Spline interpolation	4	Order
Linear interpolation	5	—
Average	6	Number of averaging times

6 Supplemental description (Level 2)

6.1 MWF_VAL (42h): Value (measurements, etc.)

This tag represents waveform-related information such as measurements.

Copyright International Organization for Standardization
© ISO 2022 – All rights reserved

Table 43 — Value

MWF_VAL			Data length	Default	Encoding range/ remarks	Duplicated definitions
66	42h	Value code	2	None	—	Multiple definitions possible
		Time point	4		Number of data values sampled is encoded	
		Value	Str ≤ 32		Value is encoded with a character string with unit ("^")	

EXAMPLE Measurement value: If a heartbeat is found at the concerned time, MWF_VAL heart rate code (provided in the specification for each waveform) Point = −1 indicates in the whole region of the frame.

— "80^/min": Heart rate is 80 bpm.

— "120^mmHg": Blood pressure is 120 mmHg.

6.2 MWF_SKW (43h): Sampling skew

This tag represents the time skew between channels by A/D conversion. Although the most recent devices may not require the designation of such a time skew, it may be designated as required, as shown in Table 44.

Table 44 — Sampling skew

MWF_SKW		Data length	Default value	Remarks	Duplicated definitions
67	43h	2	0	Time skew between channels is encoded in ns	Override

6.1 MWF_SET (67h): Group definition

This tag represents a group such as one or more region of interest (ROI). For example, it clearly defines the P-QRS-T (Einthoven deflections) beat in ECG (such as pointers or measurement value), shown in Table 45.

Table 45 — Group definition

MWF_SET		Length	Default value	Remarks	Override
103	67h	Depend on definition	—	—	Not available within same group

6.3 MWF_UID (87h): Unique identifier

This tag indicates unique identifier (UID), shown in Table 46.

Table 46 — Unique identifier

MWF_UID		Length	Default value	Remarks	Override
135	87h	Str ≤ 64	No	—	No

Description of the unique identifier (UID) is not to be defined by MFER. This is designated by object identifier (OID) and universally unique identifier (UUID).

6.4 MWF_MAP (88h): Description map

A description map (file pointer) can improve processing efficiency by describing a large capacity file in accordance with MFER (see Table 47). This description cannot be ensured, as it depends on the application.

Copyright International Organization for Standardization
© ISO 2022 – All rights reserved

Table 47 — Description map

MWF_MAP			Length	Default value	Remarks	Override
136	88h	Tag 1	1	No	Data length is used as 6 × N Tag(MWF_ZRO) is not used	Override
		Reserved 1	1			
		File pointer 1	4			
		Tag 2	1			
		Reserved 2	1			
		File pointer 2	4			
		—	—			
		—	—			
		—	—			
		Tag N	1			
		Reserved N	1			
		File pointer N	4			

The file pointer should be described by an unsigned 32-bit integer.

6.5 MWF_END (80h): End of description

This tag indicates an end of data description (see Table 48).

Table 48 — End of description

MWF_END		Length	Default	Remarks	Override
128	80h	Undefined	—	—	

NOTE All data after this tag are ignored.

6.6 MWF_RPT (45h): Reference pointer

This tag indicates an external reference file pointer represented as a hyperlink (see Table 49).

Table 49 — Reference pointer

MWF_SIG			Length	Default	Remarks	Override
69	45h	Data class	1	—		Possible
		Reference pointer	Str < 256		Represent as URL	

Attributes of data class are shown in Table 50.

Table 50 — Attribute of data class

Data class	Value
Undetermined data format	0
MFER data	1

6.7 MWF_SIG (46h): Digital signature

This tag indicates a digital signature (see Table 51).

Copyright International Organization for Standardization
© ISO 2022 – All rights reserved

Table 51 — Digital signature

MWF_SIG			Length	Default	Remarks	Override
70	46h	Signature method	1	—	—	No
		Hash value	< 256			

7 Extended description (Level 3)

7.1 General

The extension tags are for the extended supplemented information with MFER. This information should preferably be represented with a system standard applicable to the most widespread convention in the usage of the particular implementation of MFER. Such local conventions may be, for example, HL7, DICOM, etc. The handling of patient demographic information should take in other local considerations and in particular privacy and security.

7.2 MWF_PNM (81h): Patient name

This tag represents a patient name (see Table 52). It is recommended to encode a patient name as follows:

— Family name^^first name^^middle name

NOTE (Japanese): family name^family name (furigana)^first name^first name(furigana)^middle name^middle name(furigana).

Table 52 — Patient name

MWF_PNM		Data length	Default	Remarks	Duplicated definitions
129	81h	Str ≤ 128	None	—	Override

7.3 MWF_PID (82h): Patient ID

This tag identifies a patient identification number (see Table 53). The way of using and managing patient ID numbers is beyond the scope of MFER. It is recommended to encode a patient identification number as follows:

— Patient ID^Local ID^Temporary ID

If no separator ("^") is used, patient ID data are processed as a unique ID in the system.

Table 53 — Patient ID

MWF_PID		Data length	Default	Remarks	Duplicated definitions
130	82h	Str ≤ 64	None	—	Override

7.4 MWF_AGE (83h): Birth date and age

This tag is to encode the birth date and age (see Table 54). The age is based on the date of examination or measurement.

Copyright International Organization for Standardization
© ISO 2022 – All rights reserved

Table 54 — Birth date and age

MWF_AGE				Data length	Default	Remarks	Duplicated definitions
131	83h	Age	Years	1	None	—	Override
			Days	2			
		Date of birth	Year	2			
			Month	1			
			Day	1			

7.5 MWF_SEX (84h): Gender

This tag is to encode the sex of the patient (see Table 55), using the codes shown in Table 56.

Table 55 — Gender

MWF_SEX		Data length	Default	Remarks	Duplicated definitions
132	84h	1	Unclear	—	Override

Table 56 — Gender code

Sex	Value
Unclear	0
Male	1
Female	2
Undefined	3

7.6 MWF_TIM (85h): Measurement date/time

This tag is to encode the examination/measurement date/time or the data acquisition date/time (see Table 57). The date/time has an important meaning in encoding storage objects with MFER so it should be used carefully.

Table 57 — Measurement time

MWF_TIM			Data length	Default	Remarks	Duplicated definitions
133	85h	Year	2	None	1 900 to 2 100	Override
		Month	1		1 to 12	
		Day	1		1 to 31 (1 to 30, 1 to 28, 29)	
		Hour	1		0 to 23	
		Minute	1		0 to 59	
		Second	1		0 to 59	
		Millisecond	2		0 to 999	
		Microsecond	2		0 to 999	

7.7 MWF_MSS (86h): Message

This tag is to encode a character string of an interchangeable message between systems (see Table 58).

Copyright International Organization for Standardization
© ISO 2022 – All rights reserved

Table 58 — Message

MWF_MSS		Data length	Default	Remarks	Duplicated definitions
134	86h	Str ≤ 1024	None	Message will be defined for each purpose	Duplicated definition possible

Copyright International Organization for Standardization
© ISO 2022 – All rights reserved

Annex A
(informative)

MFER conformance statement

Each implementer should provide a specification sheet of their specific MFER waveform format as a conformance statement (see Table A.1). Use of non-default values should be identified clearly. If the extension part of the MFER description is used, an additional sheet with other optional extensions should also be provided.

Table A.1 — Conformance statement template

MFER specification				**Frame**		**/**		**Ver.**	
Producer	Manufacturer			Date				Model	
	Author			Edited date					
Waveform title				Specification					
Preamble				Endianity	• Default (big endian) • Big endian • Little endian				
Version	..	Character							
Sampling attributes	Sampling rate	Unit		Exponent		Mantissa			
	Sampling resolution	Unit		Exponent		Mantissa			
Data type	• Default •()	NULL	• Not used •()	Offset value	• Not used •()				
Frame number		Block		Channel		Sequence			
Channel No.	Lead or waveform	Condition				Remarks			

Annex B
(informative)

Description example

B.1 Data alignment example

B.1.1 Alternate mode format

The frame is composed of a single sequence of consecutive data blocks where all data values of a channel (lead) are encoded.

In the example shown in Figure B.1, the entire lead I ECG is assigned to one data block and leads II to aVF are sequentially assigned to subsequent data blocks to form the first frame. In the same way, leads V1 to V6 are assigned to sequential data blocks to form the second frame.

— Data block length: All data values of one lead, e.g. 5 s

— Number of channels: 6

— Number of sequences: 1

— Number of frames: 2

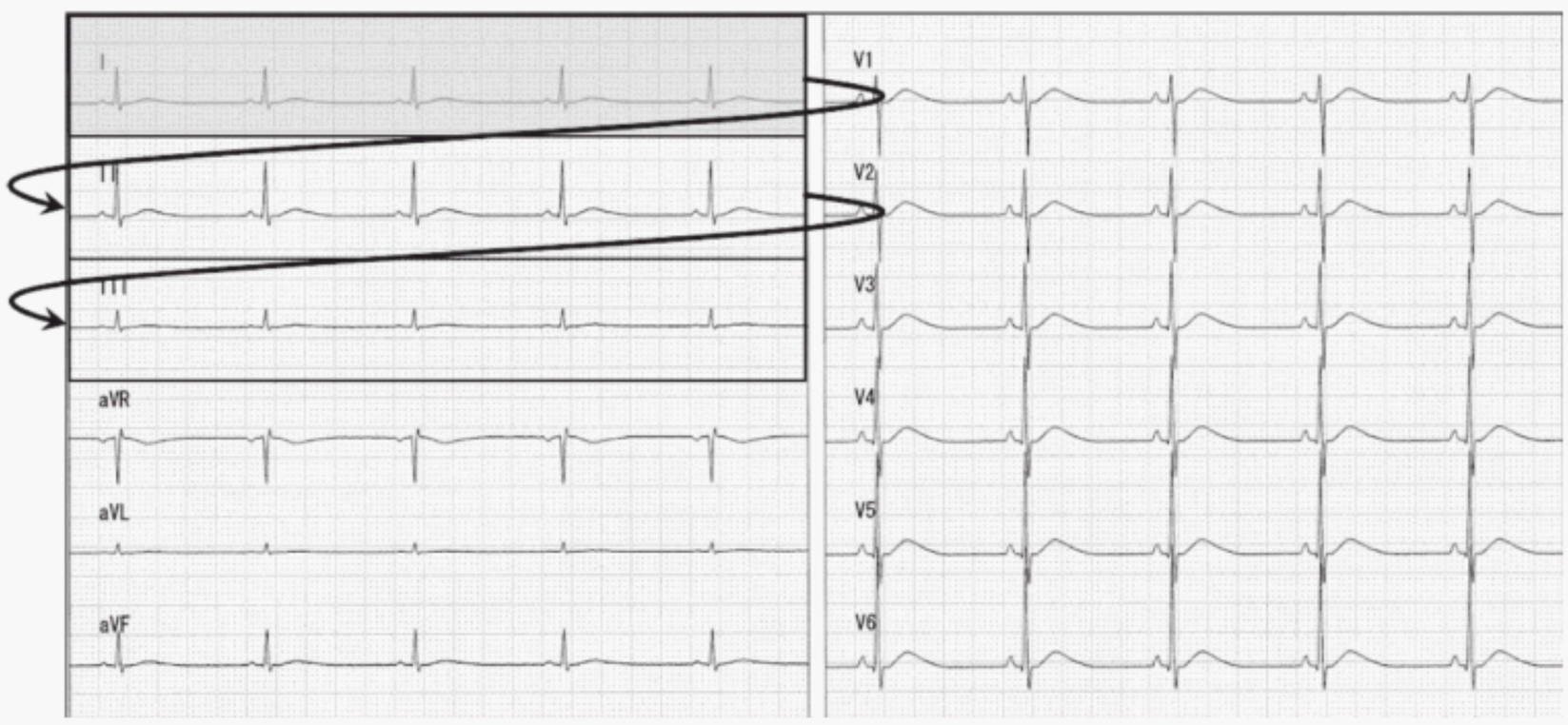

Figure B.1 — Alternate mode description

B.1.2 Multiplex mode format

The frame is composed of a number of sequences where each sequence consists of a short data block for each consecutive channel. The data block contains the data values for a short segment of the waveform of a channel shown in Figure B.2.

— Data block length: one sampled data

— Number of channels: 6

— Number of sequences: Number of data blocks in one channel, e.g. 5-s ECG per lead

— Number of frames: 2

Copyright International Organization for Standardization
© ISO 2022 – All rights reserved

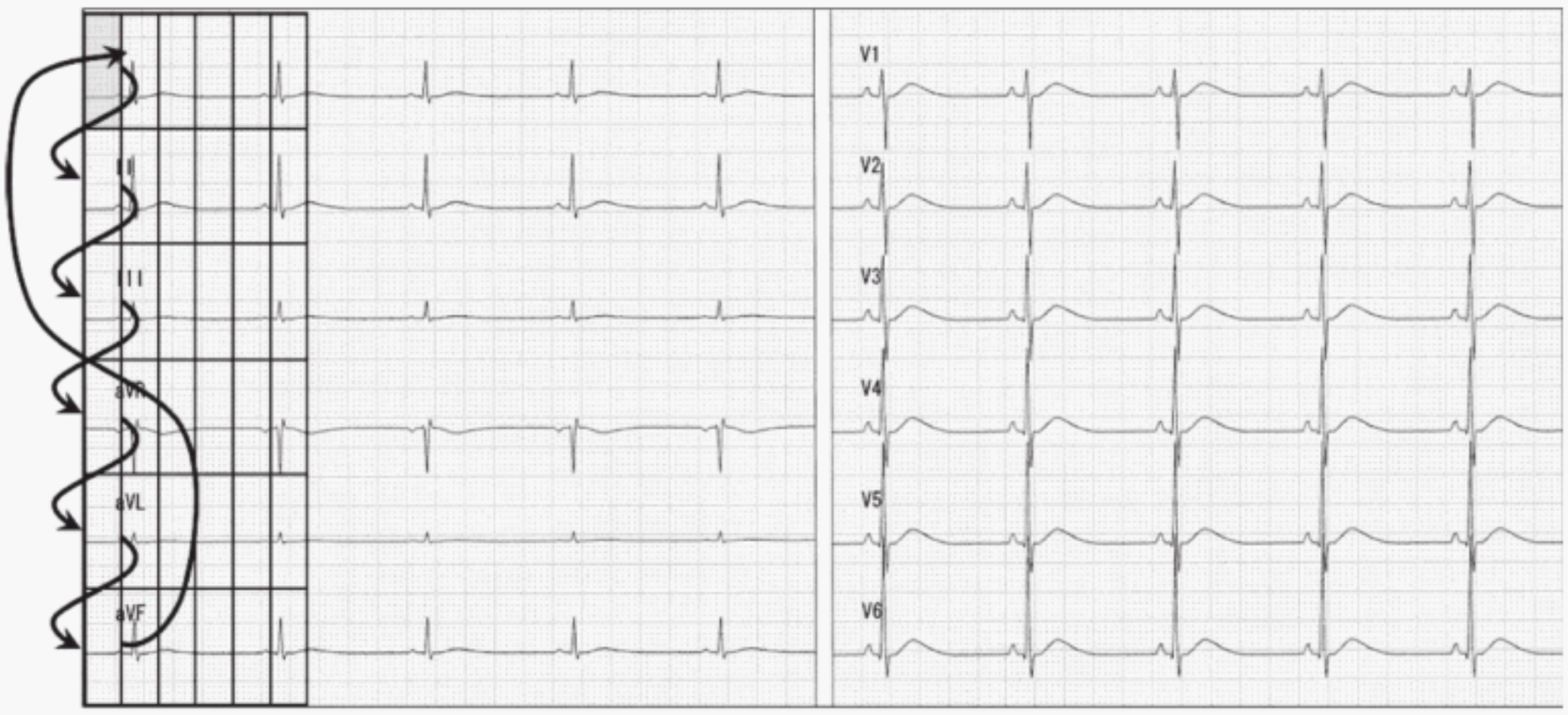

Figure B.2 — Multiplex mode

B.2 Description format

MFER encode waveform data values in frames which include a header to identify the contents. The header describes sampling conditions, frame alignment and other related information. The information for the header should be encoded with the TLV (tag, length, and value) conforming to the encoding rules (see Figure B.3). Descriptors include the root definition which covers all encodings and channel definitions which cover encodings for relevant channels.

EXAMPLE Alignment of waveform data values.

Copyright International Organization for Standardization
© ISO 2022 – All rights reserved

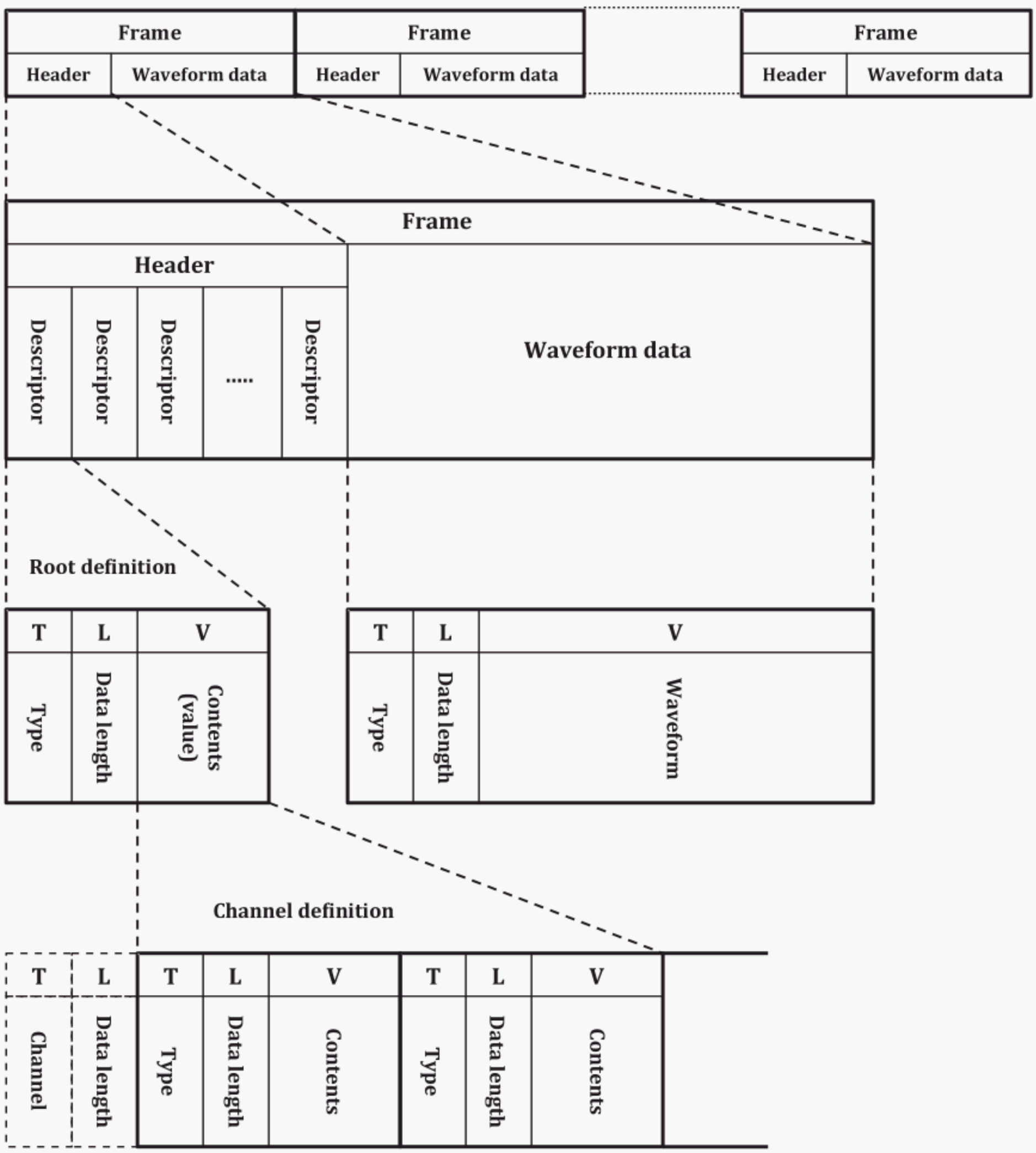

Figure B.3 — Encoding format

Figure B.4 shows an alignment of data values in a frame. One data block consists of five sampled data. If each value is encoded with a 16-bit integer, one data block is formed with 10 octets. As the number of channels is three, three data blocks, each consisting of five sampled data, are encoded in one data group through one sequence. The sequence is repeated four times in this example.

If sampling is made at 4 ms intervals, that is at a frequency of 250 Hz, 20 ms data (4 ms × 5 ms sampled data = 20 ms) are stored in one block. As the number of sequences is four, the waveform data per each channel is 80 ms (20 × 4) ms in length.

Copyright International Organization for Standardization
© ISO 2022 – All rights reserved

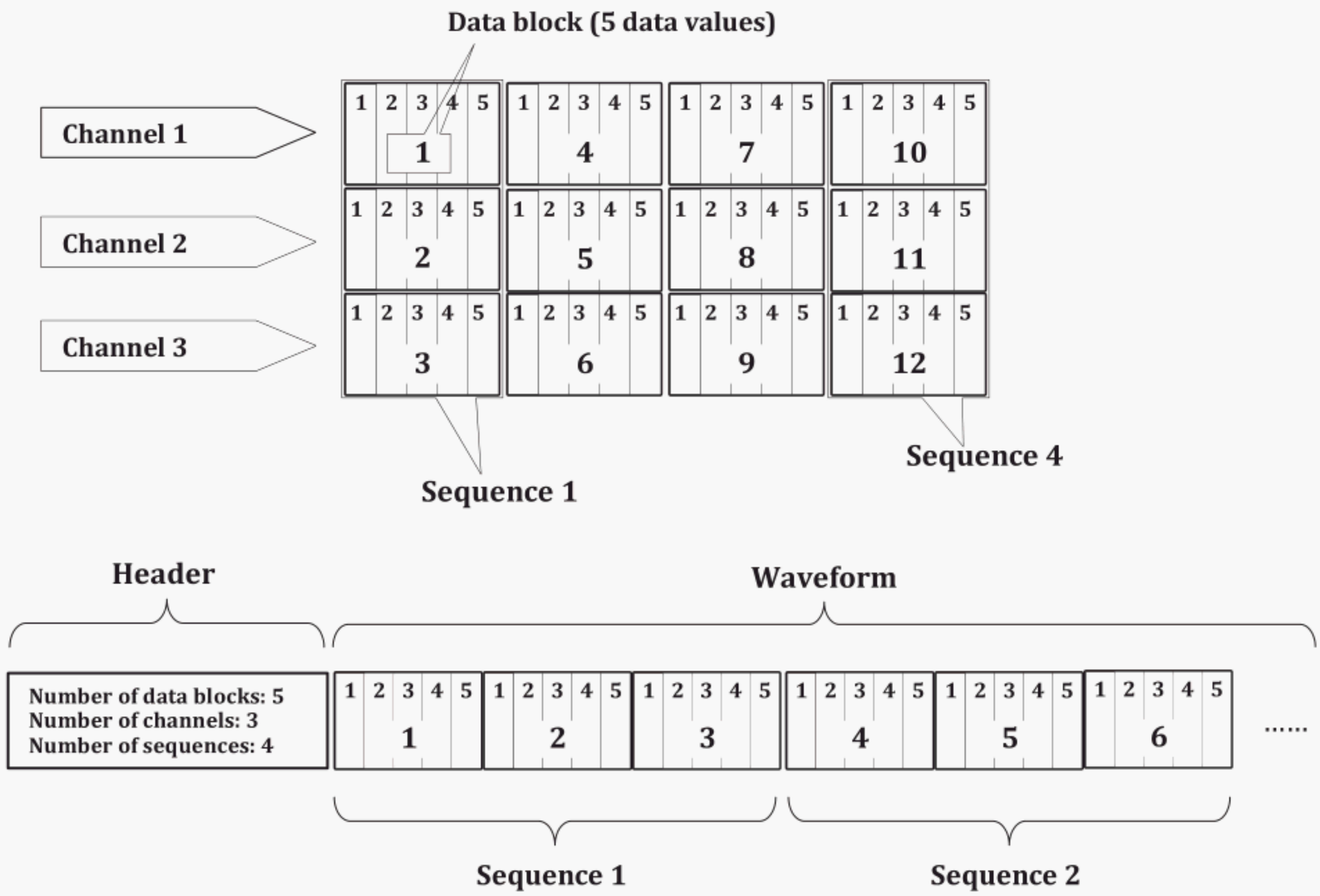

Figure B.4 — Waveform data alignment

B.3 Waveform time and synchronization

B.3.1 General

The acquisition time of the waveform is not available unless it is specified by a supplementary definition. The time, if defined with MFER, is indicated by an offset time (MWF_PNT) from an external reference clock. Thus, the time depends on the system clock. If the system manages the clock as an absolute clock, the time of waveform is an absolute time. If the time is uniformly managed with a clock within the system, the time of the waveform follows the system clock. If the time is managed within an instrument such as an electrocardiograph, the time of the waveform depends on the originating instrument.

B.3.2 Reference clock

If the reference clock is managed under the absolute time of GPS or similar, MFER describe the time of the waveform with an absolute time. Accordingly, synchronized processing is possible between different systems if they are managed under an absolute clock. If a reference clock is managed within a system, synchronized processing is possible within the system. If a clock is managed within an instrument, synchronized processing is possible within the instrument.

B.3.3 Pointer

A pointer value (see Figure B.5) is managed by the sampling time interval defined in the root definition. If a sampling interval is different between frames, the reference differs frame by frame. As the root sampling interval is 1 ms and a pointer is represented in signed 32 bits, it can represent up to 24,8 days as a time offset.

Copyright International Organization for Standardization
© ISO 2022 – All rights reserved

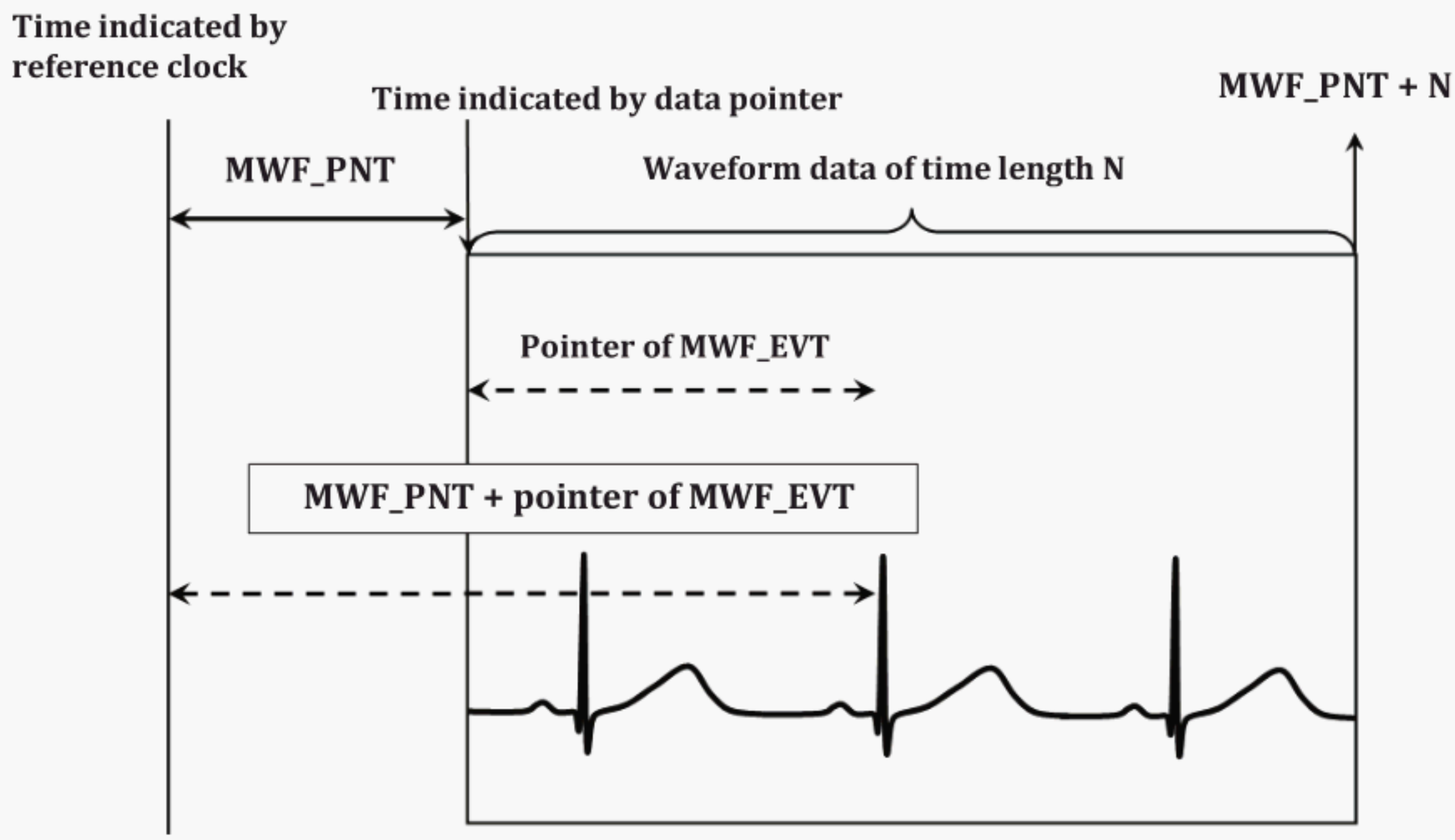

Figure B.5 — Pointer and timing

B.3.4 Synchronization

The value of an event such as beat annotation is represented with the time (number of sampling times) indicated by the sampling interval defined in the root or channel definition.

B.3.5 Renewal of pointer

If two or more frames are used, the pointer advances by the number of data values at the end of each frame. If the pointer for a subsequent frame is set to default, the frame succeeds to the pointer of the previous frame. For example, if the pointer is zero at the start of the previous frame and 5 s data (5 000 data values with a sampling interval of 1 ms) are encoded in the frame, the pointer is renewed to 5 000 at the end of the frame and the subsequent frame uses the pointer set at 5 000. Accordingly, if the pointer is not controlled at each frame, these waveform data are encoded as continuous frames.

B.3.6 Pointer management

For a long duration data acquisition system such as a patient monitoring system, the A/D converter clock may differ from the master clock. In such a case, the pointer of subsequent frames can manage skipped (leap data) or defective data.

In stored data or received data, the pointers indicate whether each frame is continuous or not.

B.3.7 Frame encoding examples

B.3.7.1 In cases where the number of data values is less than the frame encoding

Suppose the block length is 5, the number of channels is 3 and the number of sequences is 4. If the total number of real data values is (5 × 3 × 3 + 8), seven remaining data value fields are processed as no data (see Figure B.6).

Here, it depends on the processing system whether the memory area is secured or not. If the number of sequences is not specified and the default is used, no memory area is secured.

Copyright International Organization for Standardization
© ISO 2022 – All rights reserved

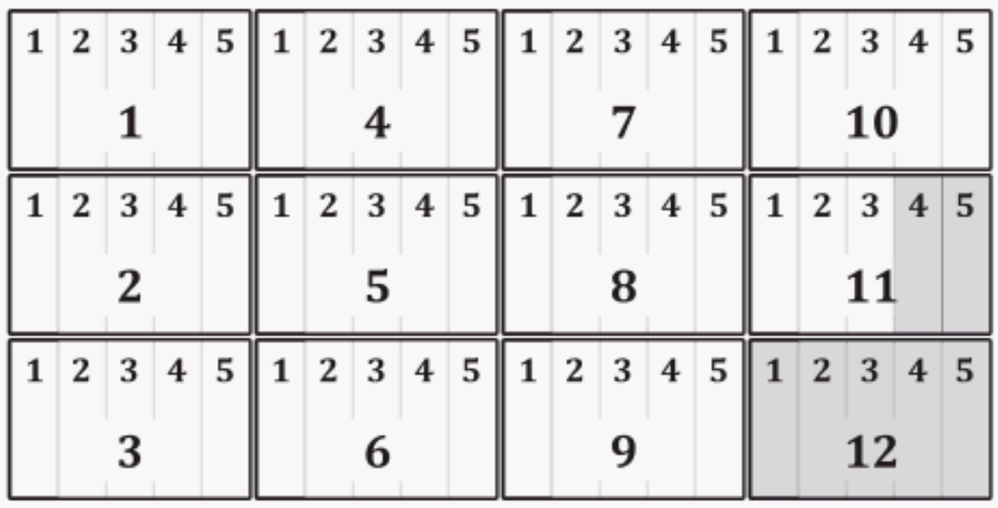

Figure B.6 — Example of a frame with blank data filed

B.3.7.2 In cases where the number of data values is more than the frame encoding

Suppose the data length is 5, the number of channels is 3 and the number of sequences is 4. If the number of data values is (5 × 3 × 4 + 8), eight data values flowing over the frame are skipped, as shown in Figure B.7.

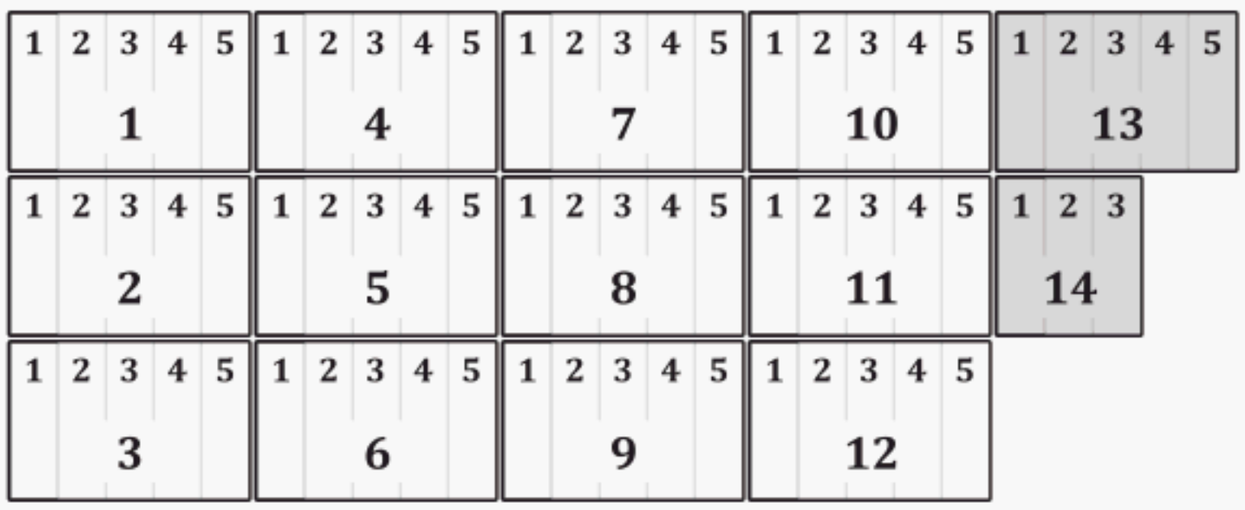

Figure B.7 — Example of a frame with some data values overflowed

B.3.7.3 In cases where a different number of data values in a block is specified by a definition of channel attributes

Suppose the root definition specifies that the data block length is 2, the number of channels is 3 and the number of sequences is 4. If a definition of channel attributes (channel definition) overrides the number of data values in a block 2 with 5 for the channel, the result is as shown in Figure B.8.

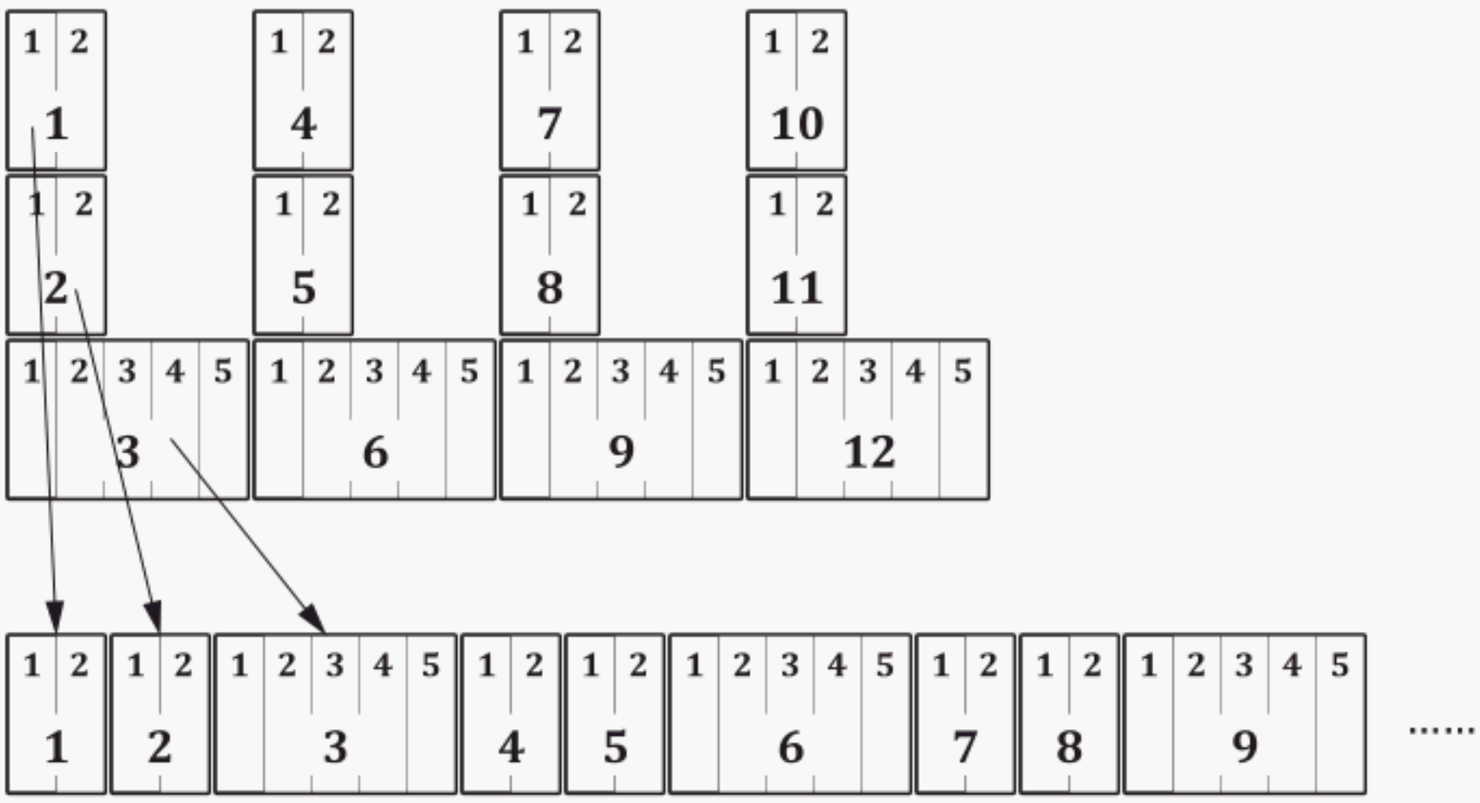

Figure B.8 — Definition of channel attributes overriding the number of data values in a block

Copyright International Organization for Standardization
© ISO 2022 – All rights reserved

B.3.7.4 In cases where a different number of sequences is specified by a definition of channel attributes

Suppose the root definition specifies that the data block length is 5, the number of channels is 3 and the number of sequences is 4. If a definition of channel attributes (channel definition) overrides the number of sequences 4 with 2, the result is as shown in Figure B.9.

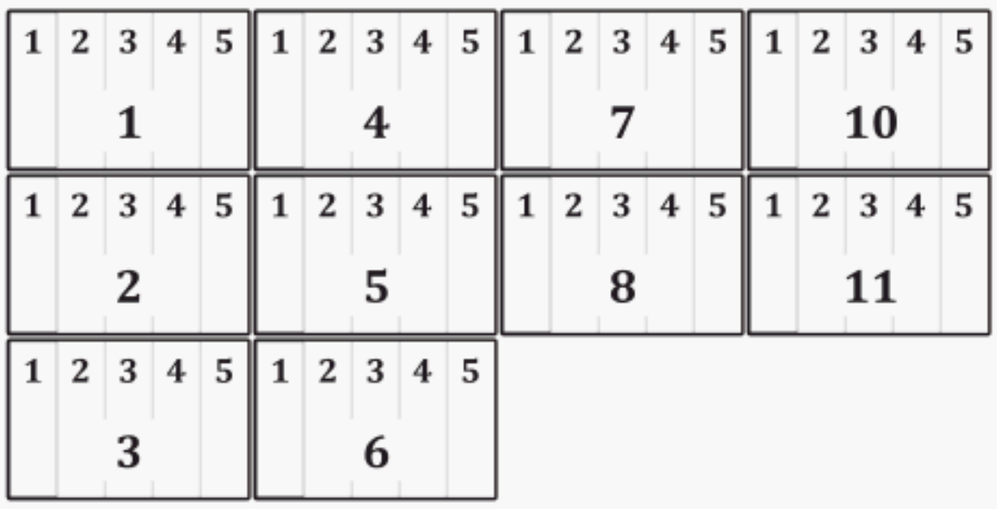

Figure B.9 — Definition of channel attribute overriding the number of data values in a sequence

Copyright International Organization for Standardization
© ISO 2022 – All rights reserved

Annex C
(informative)

Event information description

C.1 Information related to waveform generation

This is information directly related to the generation on waveforms, such as wavelengths of infrared light and red light for SpO_2 measurement or catheterization coefficient, injection temperature, injection quantity and blood temperature for thermodilution cardiac output measurement. Calibration waveform and the flush of blood pressure sensor may also be described in the waveform information.

C.2 Information indirectly affecting waveforms

This is information indirectly affecting the generation of waveforms, such as photic stimulation and hyperventilation for EEG measurement.

C.3 Recording conditions

These are recording conditions such as failure to balance the zero of blood pressure sensor and lead-off. The models shown in Figures C.1 and C.2 are available for waveform information.

<table>
<tr><th>Waveform information</th><th>Code only</th><th>Code + starting time</th><th>Code + starting time + duration</th><th>Presence of waveform information</th></tr>
<tr><td>Information code</td><td>Applied to the whole waveform</td><td rowspan="2">Concerned event at concerned time</td><td rowspan="3">Concerned event during the duration from the starting time</td><td rowspan="4">Indicates whether descriptive information supplementing the information code is encoded</td></tr>
<tr><td>Starting time</td><td></td></tr>
<tr><td>Duration</td><td></td><td></td></tr>
<tr><td>Supplementation</td><td></td><td></td><td></td></tr>
</table>

Figure C.1 — Encoding of waveform information (with code)

<table>
<tr><th>Incidental information</th><th>Waveform information only</th><th>Waveform information + starting time</th><th>Waveform information + starting time + duration</th></tr>
<tr><td>Information code</td><td colspan="3">Designation of no code; e.g. 0 or −1</td></tr>
<tr><td>Starting time</td><td>0</td><td>Starting time</td><td>Starting time</td></tr>
<tr><td>Duration</td><td>0</td><td>0</td><td>Duration</td></tr>
<tr><td>Supplementation</td><td colspan="3">Supplementary information (encoded with character strings)</td></tr>
</table>

Figure C.2 — Encoding of waveform information (with no code)

C.4 Supplementary explanation

The event information can be utilized by vendors and researchers as a character string. It is recommended to use a format involving the vendor's name, code classification and diagnosis name. It is also recommended to encode the description in such a manner as description coding system (vendor's name) code or an abbreviated name.

Copyright International Organization for Standardization
© ISO 2022 – All rights reserved

Annex D
(informative)

Example of standard encoding

D.1 General

MFER do not impose any restriction on the encoding order, but it should be taken into consideration as interpretation is made in the order of definitions including default definitions. This annex is intended to aid MFER users in understanding the standard encoding including the encoding order.

Examples shown here are to aid MFER users in understanding the encoding with the rules. However, it is not ensured that the encoded data are fully decoded by users, i.e. it is not ensured that a certain waveform encoded with MFER is displayed on a viewer with the specifications fully satisfied. Though it depends on the specifications of the viewer whether a viewer satisfactorily displays a waveform or not, it is expected that a viewer can fully exhibit the functions by faithfully interpreting the header described with MFER.

D.2 Example

D.2.1 Waveform encoding example: Standard 12-lead ECG

Figure D.1 shows an example of standard 12-lead ECG encoded with MFER.

Copyright International Organization for Standardization
© ISO 2022 – All rights reserved

Tag		Code					Description
		Tag	Length	Data			
1	MWF_PRE	40	20	4D 46 52 20			@ MFR
				53 74 61 6E 64 61 72 64 20 31 32 20 6C 65 61 64 73 20 45 43 47 20 20 20 20 20 20 20 20			Standard 12-lead ECG
2	MWF_MAN	17	26	4E 69 68 6F 6E 20 4D 61 6E 75 66 61 63 74 75 72 65 20 63 6F 2E 5E 45 43 47 2D 32 30 30 33 5E 31 2E 30 32 2E 33 33			Nihon Manufacture co.^ECG -2003 ^1.02.33
3	MWF_BLE	01	01	00			Big endian
4	MWF_WFM	08	01	01			Waveform = Standard 12-lead ECG
5	MWF_IVL	0B	04	01	Interval		Sampling interval = 1×10^{-3} s = 1 ms
				FD	−3		
				00 01	1		
6	MWF_SEN	0C	04	00	Volt		Sampling resolution = 1 000 × 10^{-9} V = 1 μV
				F7	−9		
				03 E8	1 000		
7	MWF_BLK	04	04	00 00 00 01			Data block length = 1
8	MWF_CHN	05	01	08			Number of channels = 8
9	MWF_SEQ	06	04	00 00 27 10			Number of sequences = 10 000 ms = 10 s
10	MWF_ATT	3F 00	03	MWF_LDN	09		Channel definition specifies that channel 1 is lead I
				Length	01		
				Data	01	Lead I	
11	MWF_ATT	3F 01	03	MWF_LDN	09		Channel definition specifies that channel 2 is lead II
				Length	01		
				Data	02	Lead II	
12	MWF_ATT	3F 02	03	MWF_LDN	09		Channel definition specifies that channel 3 is lead V1
				Length	01		
				Data	03	Lead V1	
17	MWF_ATT	3F 07	03	MWF_LDN	09		Channel definition specifies that channel 8 is lead V6
				Length	01		
				data	08	Lead V6	
18	MWF_WAV	1E	84	Data length is designated with four octets			Waveform data values use 160 000 octets
			00 02 71 00	Data length is four octets			

Figure D.1 — Example of MFER applied encoding of standard 12-lead ECG

D.2.2 Preamble

It is recommended to use a preamble as a human interface. Although a preamble can be encoded in any position, considering the purpose, it is to be encoded at the heading of a file or similar. The example below is a preamble summarizing a standard 12-lead ECG.

— Preamble tag (MWF_PRE)

— Data length (32:fixed length)

— Classification “MFR”

— Description (28 octets) “Standard 12-leads ECG” which can be reviewed as “@ MFR Standard 12-leads ECG”.

D.2.3 Pre-definition

D.2.3.1 General

Pre-definition affects the whole encoding with MFER.

Copyright International Organization for Standardization
© ISO 2022 – All rights reserved

D.2.3.2 MWF_BLE (01): Big-endian or little-endian

Once the octet alignment, big-endian or little-endian, is defined (default: big-endian), it is effective over all encoding thereafter. Usually, data are encoded in the same octet alignment, so it is anticipated to be specified in the forefront. However, caution should be taken because the data can be transferred between different systems with different octet alignments.

D.2.3.3 MWF_VER (02): Version

Interchangeability of data are ensured by designating the version.

D.2.3.4 MWF_MAN (17): Vendor, model number, version number and serial number

Users are recommended to identify such particulars, especially if devices of different vendors are used.

D.2.4 Definition of waveform information

D.2.4.1 MWF_WFM (08): Classification of waveform

The classification of all concerned waveforms is defined with this tag. It is an important definition as the waveform code differs depending on the classification of waveforms.

D.2.4.2 MWF_LDN (09): Waveform attribute (lead name, etc.)

This tag is provided to indicate the name of waveform in the root definition region. Use of the definition is limited to channel 1 only.

D.2.4.3 MWF_DTP (0A): Data encoding type

The data encoding type is designated if data values are encoded with other than signed 16-bit integers (default).

D.2.4.4 MWF_FLT (11): Filter

This tag is intended to briefly inform the user of the types or characteristics of filters such as low-pass, high-pass and band-pass.

D.2.5 Extended definition

Event information MWF_EVT (41), measurements MWF_VAL (41) and recording and measurement conditions MWF_CND (44) are encoded in the extended definition.

D.2.6 Supplementary definitions

D.2.6.1 General

As a rule, supplementary information is the information which should be committed to a commonly used processing system, such as the HL7. However, it may be encoded with MFER for extremely limited applications.

D.2.6.2 MWF_TIM (85): Date/time of measurement or data acquisition

Usually, the measurement date/time is encoded here so that it shows the data pointer with offset 0. Caution should be taken that the date/time depends on the system and may not be absolutely reliable.

Copyright International Organization for Standardization
© ISO 2022 – All rights reserved

D.2.6.3 MWF_PNM (81): Patient's name

It is expected that the patient's name be entered with the host protocol and encoding it with MFER is strictly defined.

D.2.6.4 MWF_PID (82): Patient's ID

It is expected that the patient's ID be entered with the host protocol and encoding it with MFER is strictly defined.

D.2.6.5 MWF_AGE (83): Patient's age

It is expected that the patient's age be entered with the host protocol and encoding it with MFER is strictly defined.

D.2.6.6 MWF_SEX (84): Patient's gender

It is expected that the patient's sex be entered with the host protocol and encoding it with MFER is strictly defined.

D.2.6.7 MWF_MSS (86): Message field

Messages can be used for multiple purposes. However, it is expected that such information entered with the host protocol and encoding it with MFER is strictly defined.

D.2.7 Definition of frame structure

D.2.7.1 General

One or more frames are used to encode waveforms.

D.2.7.2 MWF_PNT (07): Data pointer

A data pointer indicates the heading position of the frame. It is a heading value of the frame, based on the sampling interval encoded in the root definition or the default time (1 ms) if no sampling interval is encoded in the root definition. It has meaning when the waveform frame appears.

D.2.7.3 MWF_BLK (04): Data block length

This tag is to indicate the data block length in a frame.

D.2.7.4 MWF_CHN (05): Number of channels

This tag is to indicate the number of channels in a frame.

D.2.7.5 MWF_SEQ (06): Number of sequences

This tag is to indicate the number of repetition waveforms encoded in the designated number of blocks and the designated number of channels. There is no problem in the number of waveform data blocks if the definition is encoded formally (the value encoded based on the type of data, block length, number of channels and number of sequences is equal to the waveform data length). However, if the definition is not encoded formally, the number of waveform data blocks is deemed to be based on the number of sequences.

--`,,`,,`,`,,`,,,,```,,`,,`,,,,`,-`-`,,`,,`,,`,,`---

Copyright International Organization for Standardization
© ISO 2022 – All rights reserved

D.2.8 Definition of sampling attribute

D.2.8.1 General

Sampling attribute is designated with the following tags.

D.2.8.2 MWF_IVL (0B): Sampling interval or frequency

This tag is provided to indicate the sampling interval or frequency.

D.2.8.3 MWF_SEN (0C): Sampling resolution

This tag is provided to indicate the digitizing resolution.

D.2.8.4 MWF_OFF (0D): Offset

This tag is provided to indicate an offset value for digitizing.

D.2.8.5 MWF_NUL (12) NULL value

This tag is provided to indicate no data (null value) with a special value. Caution should be taken that if a null value is specified, it applies throughout the definition and cannot be placed in an unused condition in the file.

D.2.9 Waveform data

Contents in the waveform data section are interpreted and used on the supposition that data values are stored under the previously defined conditions.

D.2.10 Priority in data encoding

D.2.10.1 Priority to later definition or channel definition

Priority is given to the most resent definition before use. Conditions encoded in the channel definition override those of the root definition.

D.2.10.2 Relations between waveform data length and other definitions (number of data blocks, number of channels, etc.)

To properly represent waveforms, usually the waveform data length should correspond to the data length defined by the number of data values in a block, the number of channels, the number of sequences and the type of data. However, waveforms can be encoded with a data length different from that defined by the number of data values in a block, etc. In such a case:

— if the waveform data length is shorter than defined by the number of data values in a block, etc., it is interpreted that there are no data values in blank fields;

— if the waveform data length is longer than defined by the number of data values in a block, etc., data values beyond the defined length are ignored;

— if a channel definition for a channel defines a different condition from the root definition, the channel definition overrides the root definition; e.g. if the number of data values in a block is specified as 2 with a channel definition for a channel with the number of data values in a block specified as 1 in the root definition, the number of data values in a block is 1 in the scope of the root definition and the number of data values in a block = 2 is effective only for the channel.

Copyright International Organization for Standardization
© ISO 2022 – All rights reserved

Bibliography

[1] ISO/TS 22077-2:2015, *Health informatics — Medical waveform format — Part 2: Electrocardiography*

[2] ISO/TS 22077-3:2015, *Health informatics — Medical waveform format — Part 3: Long term electrocardiography*

[3] ISO/TS 22077-4:2019, *Health informatics — Medical waveform format — Part 4: Stress test electrocardiography*

[4] ISO/TS 22077-5:2021, *Health informatics — Medical waveform format — Part 5: Neurophysiological signals*

[5] ISO/IEC 646:1991, *Information technology — ISO 7-bit coded character set for information interchange*

[6] ISO/IEC 2022:1994, *Information technology — Character code structure and extension techniques*

[7] ISO/IEC 2375:2003, *Information technology — Procedure for registration of escape sequences and coded character sets*

[8] ISO/IEC 8859 (all parts), *Information technology — 8-bit single-byte coded graphic character sets*

[9] ISO/IEC 6429:1992, *Information technology — Control functions for coded character sets*

[10] ISO/IEC 10646:2003,[3)] *Information technology — Universal Coded Character Set (UCS)*

[11] ISO/IEC 10646:2017,[3)] *Information technology — Universal Coded Character Set (UCS)*

[12] ISO/IEEE 11073 (all parts), *Health informatics — Personal health device communication/Device interoperability*

[13] EN 1064, *Health informatics — Standard communication protocol — Computer-assisted electrocardiography*

[14] IEEE 754, *IEEE Standard for Floating-Point Arithmetic*

[15] JIS X 0201, *7-bit and 8-bit coded character sets for information interchange*

[16] JIS X 0208, *7-bit and 8-bit double byte coded KANJI sets for information interchange*

[17] JIS X 0212, *Code of the supplementary Japanese graphic character set for information interchange*

3) Cancelled and replaced by ISO/IEC 10646:2020.

© ISO 2022 – All rights reserved

Copyright International Organization for Standardization

ICS 35.240.80

Price based on 41 pages

© ISO 2022 – All rights reserved
Copyright International Organization for Standardization